RAINFALL
For Season ..... 41.01 in.

UKIAH REPUBLICAN PRESS
THE LEADING NEWSPAPER OF MENDOCINO COUNTY

TEMPERATURE
Maximum .....105 degs.
Minimum ..... 51 degs.

Circulation of The Republican Press exceeds that of any newspaper published in Mendocino County and is a paid circulation.

UKIAH, MENDOCINO COUNTY, CALIFORNIA, JULY 10, 1940

VOLUME LXIV—No. 9

LEAVING UKIAH

Mr. and Mrs. Swan Sjoberg have departed to take up residence in Redwood City, where their two daughters, Barbara and Ethel, will register at Sequoia high school in the fall. The Sjoberg family, who have lived in this community the past 14 years, have leased their home on Gibson street.

C. S. HOWARD RODE WITH A COWBOY GANG

Seabiscuit's Owner Wore Racing Stable Colors

"BABY LEE" IN LINE

Willits Featured Two Of Its Leading Residents

Special Correspondence of The Press

WILLITS, July 8.—We had one of the largest and best Frontier Days celebrations ever held here last week. There was an unusually large attendance for visitors were here from all parts of the county and also from other parts of the state. The hotels and rooming houses were filled to capacity and numerous local residents also entertained guests. The streets and business houses were handsomely decorated and we entertained about as orderly a crowd as could be imagined. There were attractions for young and old and everybody seemed to be having a good time. The colorful street parades were up to the usual high standard and the dances and other attractions drew record-breaking crowds. The rodeo events were actually better than usual for there were no long intermissions between events which followed after each other in audience-pleasing time. We had the best rodeo stock obtainable and some of the best riders of the west. The committee has not made a check on the receipts and expenditures, but it now looks as if the Fire Department will be something to the good.

Youngest Cowboy Won Acclaim.

Baby Lee Persico, as usual, was one of the star attractions and he was honored by having a picture of himself and Buck printed in the green section of The Chronicle.

Lavena Cooper At Rest.

Lavena Cooper, daughter of Mr. and Mrs. Harry Cooper, died following a long illness. Born in Guerneville, Sonoma county, 27 years ago, she came here with her parents when she was a baby, her father, Harry Cooper, a locomotive engineer, having been stationed here many years. She was a graduate of our local schools and a very lovable young woman. Rev. Father Celestine Quinlan conducted the funeral services and the remains were taken to Holy Cross cemetery, San Mateo county, for burial. Deceased was a niece of Supervisor E. J. Guidotti, of Guerneville, and had other prominent relatives in Sonoma county.

Died In Highway Accident.

Virgil Rhea, 22, of Leggett Valley, died following an accident on Redwood Highway in southern Humboldt county. He was on his way to Garberville and ran

(Turn to page 3)

RELIEF ROLLS SEEN GROWING

More Names Added At Last Meeting Of Supervisors

The board of supervisors transacted more than the usual amount of business at their special meeting last week. County Assessor W. K. Ford presented the assessment roll and from now on for several weeks the supervisors will meet at intervals as a board of equalization.

Janitors To Get Time Off.

Vacations of two weeks were granted to both courthouse janitors.

The Roll Grows Constantly.

County Welfare Director Will Davis presented his report for the month of June. Six new applications for children's aid, other notices of change for this service and 13 applications for old age security were granted. One application was made for blind aid. It was an extended report and other items mentioned are not of general interest. However, it is proper to state Mr. Davis and assistants are doing splendid work.

Firecracker Sale Considered.

James Brawn, of Ukiah, was appointed commissioner to investigate applications of dealers for permission to sell fireworks. Three of these were granted.

CHAS. KASCH WAS "DROPPED" FROM UKIAH LIBRARY BOARD

Charles Kasch, local attorney, has been dropped from membership as trustee of the Ukiah Public Library. Mr. Kasch has been on the board of trustees a long time and usually directed matters connected with employment and purchase of books. Many regarded him as a fixture. However, Friday night at the meeting of the City Aldermen, Mr. Kasch was displaced by Mrs. Wayne P. Burke. W. A. Chessall was named to succeed himself. Four of the trustees voted for Mrs. Burke. Mayor A. L. Harris "happened to be out" at the time the vote was taken, but on his return, made no move to try and have Mr. Kasch retained and accordingly Mr. Kasch was out. Mr. Chessall will likely be president.

NEW TAXES ARE FACING PUBLIC

Additional Exaction To Be Necessary For Defense

American consumers started Monday paying taxes for the nation's five-year five billion dollar rearmament fund.

The Highest Yet.

In several instances, they will pay more than during the World War.

Just Some Samples.

Excise, commodity and service taxes will advance by from 10 to 50 per cent on various items from present rates. An additional $1 per barrel on beer will add a third of a cent per bottle; an extra 75 cents per gallon on liquor will add 19 cents per quart; and 25 cents more on each 1000 cigarettes will add half a cent to each standard package of 20.

Hits Your Car.

The gasoline tax will jump from one to one and one-half cents; radios from five to five and one-half per cent on their value; passenger cars from three to three and one-half per cent, and so on for 30-odd other items.

More Taxpayers Roped In.

Amusement admission taxes will begin at 21 instead of 41 cents. The scale of one cent for each 10 cents of admission price will continue. A total of 2,200,000 new income taxpayers will join the 2,900,000 to whom the government already sends "please remit" notices every March 15.

Instances Of Growth.

The public's income will be made subject to tax on their 1940 incomes as a result of lowering the personal exemptions of married persons from $2500 to $2000 and of single persons from $1000 to $800. In addition a "super tax" of 10 per cent of the normal income is imposed.

County Is Leasing Large Quarters

Monday afternoon the Board of Supervisors leased the storeroom formerly occupied by the B. L. Cleland Furniture Store for use of the Farm Advisor's office. It being necessary to provide more space for Social Agent Will Davis. The lease runs for five years and the rental is $50 a month. The Social Service Department will occupy the rooms in the courthouse the Farm Advisor used in the past.

County's Friend Was Dinner Guest

The Board of Supervisors yesterday were host to R. E. Donohoe. The "breaking of bread" coming about through the kindly feeling the board entertains toward Mr. Donohoe who, down the years has never failed to co-operate with the various boards, often to his financial loss. Emmet Donohoe has a better knowledge of county land matters than any living man and he ever volunteers to share it with the supervisors or others seeking it.

Melbourne Home Was Destroyed

The Henry Alpers home burned at Melbourne about five o'clock Friday evening and is a total loss. The lookout at the coast fire station reports that was the third home to burn in this county Friday.

C. E. JAMISON DEAD

Claude E. Jamison died in Stockton Sunday and will be buried here this afternoon.

WANT ROAD

Camp Superintendent John C. Philbrick and Forester Bruce Hubbard appeared before the supervisors Tuesday and urged opening of the road to Leonard Lake, as a forest fire safeguard.

REMODEL JAIL GRAND JURORS SAY IN REPORT

More Jobs Would Be Provided, If Supervisors Agree

HAD FEW COMPLAINTS

The District Attorney Wants Aid—Clerk For Lon Scott

The grand jury makes two sensible recommendations in its report. One is to remodel the county jail and add to it an extension. This idea of paying Sonoma county for caring for Mendocino county prisoners has had decided opposition ever since the foolish order was entered sending Mendocino county prisoners to the neighboring county jail. Sonoma county works these men on her roads and on public projects and Mendocino county pays for this work. The Mendocino county jail is all right, in every way, if it were enlarged and remodeled.

Let Deputies Work.

The suggestion the grand jury makes prisoners should be made to work on roads and on the county farm is in line with common sense. Taxpayers are tired of seeing a young army of deputy sheriffs sitting on benches in front of the sheriff's office, week in and week out. These men should be placed in charge of work gangs and made to earn their salaries. Every time a deputy takes a prisoner to Santa Rosa there is a mileage cost (which should not be allowed, if possible to stop it) for taking prisoners to Santa Rosa. These men should not be in Santa Rosa. They should be working on road gangs near Ukiah and the deputy sheriffs should not be riding back and forth to Santa Rosa and being paid for doing so. They should be guarding work gangs.

The Report Made.

The full text of the grand jury report follows: We, the grand jury of Mendocino county, respectfully submit our final report for the fiscal year 1939-1940.

Work Well Done.

We have examined all the county offices and institutions

(Turn to page 8)

GREAT THRONGS VISITING COAST

Wonderful weather, beautiful scenery and good roads continue to draw large crowds to Elk. Every house is occupied and some families are camping on Greenwood creek.

Wesley G. Fox To Be Buried Today

Funeral services for Wesley Galveston Fox, 67, will be held Wednesday, July 10, at 9 a.m. from Eversole's Mortuary. A resident of this locality the past nine years, Mr. Fox passed away Sunday, following a short illness. Besides his widow, Mrs. Susie Fox, he is survived by two daughters, Mrs. Blanche Whaley, Wyoming, and Mrs. Eloise Wilson, Arizona, sisters, Mrs. Etta Roseberry and Mrs. Gertrude Dustin, both of Lodi, and Mrs. Julia Bunds, Mrs. Senna Hill, Mrs. Arya Flanders and Mrs. Roxie Roberts, all of Lockford. Two brothers aso survive him, John Fox of Redding and Barney Fox of Galt. Services will be held by Rev. Herbert Brooke and inurnment will be at the Chapel of the Chimes, Santa Rosa, the same day.

FINED HEAVILY

Melvin Golden, of Fort Bragg, was fined $50 by Judge Larson for selling abalones at Willits. He had no commercial license in addition to violating the game law.

AGED MAN IS CREMATED AT SIGNAL RIDGE

Joe Soldani, Alone In Cabin, Burned To Death

A PATHETIC FEATURE

Neighbor, Very Old, Saw Flames, But Could Not Aid

HAD SOME FUNDS

In a tin box near Mr. Soldani's body was about $600 in currency. Some $60 in gold pieces were also near the remains on the floor. It is believed Mr. Soldani after discovering the fire, unchained his dog at the door and dropped the gold pieces before hurrying back for the currency.

Neighbors were shocked Friday morning to hear fire had destroyed the old Soldani home at Signal Ridge and aged Joe Soldani had met his death in the flames. Mr. Soldani was in his late eighties and lived alone in the old home. Another aged gentleman lived in a cabin near by and said when he went to bed that night everything was quiet. He was awakened early in the morning by the glow of the fire; at first thinking it was the sun coming up—then discovered the house in flames.

Body Was Recovered.

The charred remains of the aged man were found beside the fireplace. Officers are investigating the tragedy .

FOURTH EVENT HUGE SUCCESS

Best Parade Seen In Years—Big Picnic Throng

A real old-time Fourth of July celebration was enjoyed by hundreds of old and young when Ukiah turned out with a colorful parade, climaxed by a mammoth barbecue at Municipal Park.

Dine Al Fresco; Hear Speeches.

Tables were spread under shady trees, and around them gathered families and friends to picnic and to enjoy the Independence Day program of speeches, games and contests of many sorts.

Had Prominent Backing.

Local clubs and organizations gave their splendid support to make the occasion a success in every way.

Able Outdoor Chefs On Hand.

Since early morning preparations had been under way for the feast of barbecued meats which were cooked and served under the direction of a committee headed by Carl Giannecchini, and ably assisted by the Bartolomei brothers, and members of the Mendocino Dry Wine Association. George Ward who arranged for the securing of the meat and cutting of it was assisted in the latter duty by Clyde Wagner, Paul Hansen and others.

Concessionaires Paid Costs.

All who gave their time and efforts to making the affair one long to be remembered, deserve the credit and thanks of the public. The 20-30 Club had the concession for soft drinks, while the Lions Club handled the beer concession, both clubs getting their supplies at cost, and turning over their profits to pay for the barbecue. Besides enjoying the picnic, and the entertainment provided, the crowd had a chance to visit and renew old acquaintances, and from all indications, Ukiahans know how to enter into the spirit of such affairs, and appreciate a real old-fashioned holiday.

Funeral Of Woods Victim Is Tomorrow

Konati Maki, who was injured in the Caspar woods and died in Howard Memorial Hospital, Willits, will be held tomorrow, the body being brought to Eversole's Mortuary yesterday. Deceased was a resident of Redwood Valley.

ORR'S SPRINGS IS DELIGHTFUL SINCE ALTERED

Modern Cottages A Revelation For Old Patrons

SERVING FINE MEALS

Porch Discussions At Night Bring Out Republicanism

Special Correspondence of The Press

ORR'S HOT SPRINGS, July 8.—The Orr's Springs of the days before the last fire are changed entirely. Many of the old-timers come back, it is true, but a change has come over the resort.

A Transformation.

Modern cottages—not the flimsy kind you find in many resorts, but well constructed, attractive buildings furnished in the very latest style have taken the place of the old rooms in the hotel that was destroyed two years ago. The walls are very handsome, as are the ceilings, being knotty pine or redwood, highly polished.

Oh, Such Beds!

I can recall some of he beds I have slept in at resorts about the country and I guess Elmer Weger can, too, for he, himself, having suffered, likely made up his mind when he furnished the new Orr's Springs rooms he would not make his guests endure what he did while lying in what were termed beds in other days, because he has, along with his other modern furnishings, bought mattresses that invite, not drive away sleep.

All Is Attractive.

The beds are good, the grounds have flowers and lawns and the premises are brilliantly electrically lighted. Those of us who have been at Orr's in other years recall the friendly Chinese cook Jim Sook who, when he saw the resort going up in flames two years ago became so terror-stricken he was not himself for days. In his place is Dea and for Dea one can say he heep sabe how to arrange a meal. I believe Dea is one of the best resort cooks I have ever seen. He is the real McCoy when it comes to pastry and what he prepares has a taste to it that makes you want more.

Rates Too Low.

There is only one thing wrong with Orr's that I have found so far and that is the price. The Wegers give too much for too little. My bill was $2 less, daily, than what I have paid at other Springs and I did not get nearly as much for my money as I did at Orr's.

Delightful Nights.

The weather now is delightful. The nights are just right and one can sleep the hours away after having been lulled to slumber by the tumbling water that falls over the rocks a short distance from the cottage.

I was surprised to see the fine type of guests now here. There are a lot of women accompanying their husbands and those who have been here a short time are singing the praises of the waters.

Loss Compensated.

After you have seen the jump Orr's has taken since the pioneer hotel went up in flames, you come to the conclusion that after all the burning of the hotel may have been a blessing in disguise. The place is now so modern and everything is so delightfully attractive every season from now on will find the resort more crowded than the year before. The Wegers suffered a big loss by the fire, but increase in returns will soon take care of what the flames destroyed. Be-

(Turn to page 2)

DISPLAY FLAGS

Saturday and Sunday, July 13 and 14, the First Area, American Legion conference will be held here, with delegates from districts north of San Francisco to attend. In charge will be Area Commander Tom Deis, of Sacramento. During the convention part of the business of the group will be devoted to election of a successor to the present Area Commander. The co-operation of Ukiah merchants is urged by the Legion, in displaying flags for the occasion, that the visitors might be more warmly welcomed to our city.

'RED KATE' O'HARE AND CLARKE ROW AND KATE GETS THE GATE

"Red Kate," Mrs. Kate Richards O'Hare has been "fired" as assistant penologist by John Gee Clarke, according to Mrs. O'Hare and John Gee Clarke. Now, watch the fur fly. "Red Kate" O'Hare was shown up through evidence obtained by A. R. O'Brien from J. Edgar Hoover. She is an ex-convict and Communist radical. However, the truth might just as well be known: Three members of the newly named board of prison directors informed Mr. O'Brien, after Mr. O'Brien had explained the O'Hare situation, they would not consent to allow John Gee Clarke to have her around to try and direct matters within the prisons. John Gee Clarke let "Red Kate" O'Hare go, because he had to.

RUTH WILLIAMS LAID TO REST

Many Mourn Passing Of Popular Young Hopland Woman

Family and friends gathered at Eversole's Mortuary Thursday afternoon at 1:30 to pay final tribute to Ruth Davis Williams, whose untimely death last week shocked the community. Many varied and beautiful floral pieces surrounded the young woman in death, all testimonials of the high regard and affection of those who knew and loved her in life. Patriot Herbert C. Prince conducted the service, and spoke a message of comfort to the bereaved ones, after which a benediction was pronounced by Elder Hansen, and then Ruth Williams was borne to her last resting place, followed by a large procession of mourners.

School Friends As Pallbearers.

The young woman, member of a highly respected Ukiah family, had lived in this vicinity a number of years, graduating from Ukiah high school, and later becoming the wife of James Williams of Hopland. Among her pallbearers were young men who had been her school-day friends—Chaplin Williams, Walter Bucholtz, Frank Branson, Orin Howell, Lewis Harpe and Bob O'Day.

The Sorrowing Relatives.

Besides her husband, Mrs. Williams is survived by her parents, Mr. and Mrs. W. K. Davis, Ukiah, four sisters, Mrs. V. L. Porter, Mrs. Arthur Schilder, Mrs. James Crosby, Sacramento, Mrs. O. C. Linn, Oakland, two brothers, Karl and Richard Davis, Ukiah, and nieces and nephews. Since her marriage Ruth had made her home in Hopland, but had never failed to make frequent and regular visits to her parents' home, and heartfelt sympathy is extended to Mr. and Mrs. Davis in their loss of a devoted and beloved daughter as well as to all who held her dear.

RIDING PARTY BEING PLANNED

Horsemen-Women To Have Outing And Breakfast

Something new in horsemanship that should stimulate interest, particularly among riding enthusiasts, is planned for Sunday, July 21. The affair is to be a no-host riding party, and all wishing to participate should meet at the courthouse at seven in the morning on that date.

Breakfast At Vichy.

From there the group will proceed to Vichy Springs for an eight o'clock breakfast, and then plans are for remounting and riding in the hills about that locality.

Horses Are Available.

There are 11 horses available for any who do not have their own, but reservations for these must be made at Vichy as early as possible, as the number cannot be guaranteed on the day set for the outing. Such a party should be lots of fun, and it is to be hoped many will avail themselves of the chance for such a pleasant experience; if it is successful, it would bear repeating in the near future.

See Dr. Morris.

Any further information about the affair can be secured from Dr. E. C. Morris.

BANKERS DINED

Officers and staff of Point Arena, Lakeport and Kelseyville branches of Bank of America met with members of the local branch, at a dinner and business meeting at The Palace Hotel last evening.

GOT LICENSE

William Thos. Ford and Mary S. Barker, of Calpella, applied for a marriage license before Clerk H. M. Burke this week.

DISCUSSION OF INTEREST SOON

Momentous Decisions To Be Decided In Round Valley

Special Correspondence of The Press

ROUND VALLEY, July 8.—A meeting which all property owners are urged to attend, will be held Wednesday evening, July 17, for the purpose of discussing flood control in Round Valley. The meeting is sponsored by the Farm Bureau and will be under the direction of W. L. Connolly, Director Legislative Bureau of California State Chamber of Commerce Agriculture and Industry, as well as V. M. Moir, manager of the North Coast District of Santa Rosa. The meeting deals with a question of importance to property owners of the above district, and a large attendance is to be hoped for.

Want Bridge Built.

D. P. English and Senator G. M. Biggar, in behalf of Joint Highway District No. 20 are endeavoring to put into the budget the sum of $15,000 to help finish the bridge at Dos Rios in order to complete Biggar highway.

TALMAGE GETS BACK ON FEET

Asylum Boys Defeat Fort Bragg And S. F. Elks

(By Phil McKinley)

Breaking a prolonged losing streak, "Foggy" Ottoson's Talmage Sluggers made it two straight wins as they beat the Fort Bragg Loggers 6 to 3 behind "Cookie" Pera's nine scattered hit pitching July 4 at Fort Bragg and then nosed out the San Francisco Elks nine 8 to 7 by virtue of stellar relief hurling by Ernie Mosna Sunday in Soper Stadium at Talmage.

How It Went.

A double by Ottoson and Pera and a single by Coronel coupled with an error gave the Sluggers a three-run lead over Fort Bragg in the first of the second frame. Two runs in the last of the third inning and one digit in the last of the fourth allowed the Loggers to tie the county. Talmage came back in the first half of the seventh with their last three runs from four hits, two wild pitches and an error.

Were In And Outers.

In an in and out contest, Talmage and the Elks traded the lead back and forth. Both teams played rather loose ball and at no time during the contest was the outcome at all predictable. Like smoke that clears after a battle, the dust settled on Soper Sadium and Talmage had won 8 to 7.

Used The Stick.

In the game against Fort Bragg, Ottoson clouted three hits in four tries. Bartolomei and Coronel each got two for four. Mott hit three safeties in four trips to the plate against the Elks. Vassar and Mosna grabbed two for four.

ANDY BOWMAN'S RANCH IS SOLD

The Andy Bowman ranch near Laytonville was sold last week for $16,000. There are about 3000 acres in the property and it has been the Bowman home 50 years.

NO COVELO NEWS

Mrs. L. J. Lane, Covelo correspondent of The Republican Press, is at Upper Lake where her husband is quite ill. Mrs. Lane's absence from Covelo will make it impossible for the usual interesting Round Valley letter appearing this week.

VALLEY CAME UP TO USUAL LIBERAL AID

Pressed For Donation Anderson Nobly Responds

TWO DRIVES AT ONCE

Afflicted Resident—Red Cross Are Both Helped

Special Correspondence of The Press

ANDERSON VALLEY, July 8.—Funeral services were held Friday for Mrs. Willie Moore Ornbaun, who passed away July 3 in Howard Memorial Hospital, following an illness of several months. Services were at the home of her aunt, Mrs. Jessie B. McCarty, and were conducted by Rev. Ellsworth Hartsfield, local pastor, Mrs. Nellie Thomas, of Cloverdale, was soloist, and pallbearers were Max Rawles, F. A. Rawles, B. J. Rawles, G. E. McAbee, Ray Wheeler and Edwin Hogan. Eversole Mortuary was in charge of arrangements. The large attendance and the many beautiful floral offerings bore mute testimony of the love and esteem in which she was held.

Native Of Valley.

Mrs. Ornbaun was born January 31, 1904, and lived most of her life in Anderson Valley. She was the granddaughter of the late Mr. and Mrs. W. K. Dillingham, the former a well-known educator of this county, and made her home with them following death of her parents when she was a small child and up to the time of her marriage. The early part of March she underwent an operation and her condition was found hopeless and her days numbered and since that time she has been tenderly cared for by her aunt, Mrs. Jessie B. McCarty, who had her moved to her home here and later, when she become worse, returned to Howard Memorial Hospital and she passed much of her time in Willits to be near her niece. Other members of Mrs. Ornbaun's family and friends did everything possible to make the little time left to her as happy as possible.

The Remaining Family.

Mrs. Ornbaun is survived by three sons, Donald, of Hamilton Field, and Carl and Keith of Boonville, and also a daughter, Virginia, also of this place, her aunt, Mrs. Jessie B. McCarty, and many more distant relatives through her connection with the pioneer Burger family of this valley and she leaves a host of warm friends who join the family in mourning her passing.

Mr. and Mrs. S. M. Dutro, Mrs. Paul Ketcham and small son passed Friday in St. Helena at the Pentacostal Assembly.

Mr. and Mrs. J. L. Bivans and the latter's brother, William Nissen, enjoyed Sunday in Redwood Valley as guest of relatives.

Mr. and Mrs. J. Deady Farrer were business visitors in Santa Rosa Saturday.

(Turn to page 3)

REDEMEYER'S RANCH BOUGHT

Laytonville Sheepman Disposes Of His Property

In ever increasing numbers wealthy outsiders are being attracted to Mendocino county mountain ranches, and last week the fine A. F. Redemeyer ranch north of Laytonville changed hands, Fred Redemeyer disposing of the bulk of his holdings to W. E. McCarter, owner of the Pengrove Hatchery near Petaluma. The new owner bought, also, the splendid flocks of sheep belonging to Mr. Redemeyer, and for a time will continue operating the place as a sheep ranch, ultimately changing to thoroughbred cattle.

Plenty Of Game Abounds.

In the past the Redemeyer ranch was a favorite hunting place for city sportsmen, and the new owner says he will protect the quail and deer and hopes to see the property remain, as in the past, a hunters' paradise.

Redemeyer Will Stay.

Mr. and Mrs. Fred Redemeyer have retained 200 acres of the property and will build a new home, planning to go into the business of raising fine breeding rams and ewes.

Issued Every Wedneday
$2.50 a Year $1.50 Six Months
10 Cents Single Copy
Entered in the Post Office at Ukiah, California, as Mail Matter of the Second Class

The PRESS EDITORIAL PAGE

A. R. O'BRIEN
Publisher

HIS DAY OVER

CHARLIE S. HOWARD, owner of Seabiscuit, was wise when he retired the famous runner. The Democratic party will be wise, if it follows the same sound line of reasoning Mr. Howard pursued. Seabiscuit was a great track record maker, but he had seen his day. Franklin Delano Roosevelt has been a remarkable vote getter. He has been a gracious, generous chief executive, but his sun has set. He should quit. For the sake of argument let us say Mr. Roosevelt might be elected, but, if he were, he would bring about the downfall of the United States—one can go farther than that, he might, even, destroy civilization. Franklin Delano Roosevelt has never been strong, physically. The job of President takes a lot out of one, mentally and bodily. Look at a picture of the President when he first went into office and look at his features as they appear on the screen today. The man is tired, he is broken and no one could expect him to survive many months of another term, if he were to be elected. There are, in the Democratic party, thousands of patriotic Americans and they would not, any more than would Republicans, want to see the President sacrificed by ambition—elected to be able to hold office only a short time and thus create a vacancy during a crisis.

No one can deny President Roosevelt has done more than any executive in history to give away our treasury. He has not done a constructive thing. He has allowed our air, land and naval forces to become weakened and old-fashioned to a dangerous point, yet, even as he was permitting us to get into a position we became more vulnerable to attack than we have ever been in, he has, foolishly, while totally unprepared, gone out of his way to invite a war with Germany. If we have to fight Germany, and, perhaps, we will have to, that is all right, but we should first provide defense to do so. If President Roosevelt had constructively spent the billions he has squandered in providing safeguards for America few would complain, but this he has not done. Instead he has thrown the vast appropriations Congress voted him to the winds. He had millions paid out for moving leaves, rattling stones in cans to scare away birds, poured out streams of money to WPA and SRA dole takers and gotten nothing in return, but this same wasteful spending would be bad enough, if it ended here, but, it will not. The hundreds of thousands of relief takers are going to prove a menace to the election of a constructive executive. Every confirmed relief receiver will vote for Roosevelt this fall because of the fact he is convinced Roosevelt will, if he stays in office, continue to feed and clothe the vast armies of parasites, the Communists, who now control relief doling, have entrenched on the rolls. Do not underestimate this vote. It is the most dangerous the people who pay the taxes and want to get this country on an even keel will find ahead of them. Franklin Delano Roosevelt was born a rich man. He has never had to make his own living. He is not a businessman and, accordingly he can be excused for having surrounded himself with political spendthrifts who have given this country away.

It is in the cards we may be attacked by Germany. If we are the attack will come immediatey after the war against Great Britain is over. Hitler will then have his war machine working at its best, if he—(and may God see that he does not)—defeats the English, and will attack us. Before that time comes we will have to elect a businessman, an organizer, one who will seek to build up a quick, effective defense, if we are to survive. On the other hand, if Franklin Delano Roosevelt should happen to be re-elected, it is not stretching the conclusion too far to say the America of today will perish from the earth.

NO ROOM HERE FOR RADICALS

IN COMMENT ON A RECENT TRIAL of a radical in San Francisco The Santa Rosa Press-Democrat said: Federal Judge Martin I Welsh "cracked down" again this week in San Francisco, ordering revocation of the citizenship of Rafael Guillen Spanish-born WPA worker, for failure to divulge his membership in the Communist party. The Federal jurist took away Mr. Guillen's rights after declaring "the deliberate fabrication given by this defendant has shocked the sensibilities of the court." Loyal Americans will laud Judge Welsh on the stand he has taken against members of subversive groups or organizations. There is no place in these United States for those who seek the protection and privileges of citizenship, yet secretly lend their support to agencies whose purpose is to tear down and destroy the very government which affords them the coveted rights they seek—and obtain through falsehood. In the case of Rafael Guillen, evidence was introduced by Patrick Farley, immigration inspector, that the WPA worker, being supported on government pay, had attended Communist meetings at which "overthrow of the government and revolution were the main topics of discussion." Now that Judge Welsh has taken away Mr. Guillen's citizenship, the next step should be to send him back to his native land, where Communism's influence was so vividly demonstrated in the recent devastating civil war.

UNPARDONABLE SIN

THERE IS COMPLAINT by a part of the press that objects to Wendell L. Willkie that he is the uncompromising advocate of non-interference by the government in business. That is the worst charge that is brought against him. He could be forgiven for having earned $75,000 a year for some years as head of a privately owned public utility. He could be excused for having gained repute as the brains of the power trust in America. He could be pardoned for having captured the country and the Republican convention by an infectious personality. But for the sin of uncompromising hostility to interference by the government in business there is no pardon. That is the worst fault imaginable.—The Chico Enterprise.

Yet that same avowed hostility was exactly the thing upon which the nomination of Wendell L. Willkie hinged and upon which he was chosen to head the fight against the advocates of interference. It is chiefly upon that issue that Mr. Willkie goes before the people as their champion and leader. American business needed the aid of a man of Wendell L. Willkie's aims, purpose and stature and grabbed him when his qualification was recognized.

THE FEW AND THE MANY!

County News

It is understood Charles Smith, indicted for sheep stealing, will make a plea for probation.

County Clerk Harry M. Burke is starting preparations for the primary election next month.

Haehl bridge across Russian river at old Hopland is rated one of the best spans in the county. It has just been finished.

Mendocino county Republicans are congratulating C. M. Mannon for having voted for Wendell L. Willkie.

A grass fire threatened the county infirmary buildings at Ukiah last week.

Mrs. Winnie D. Ornbaun, of Boonville, ill a number of weeks, died last week.

If you fail to read The Republican Press you will not get all of the news of Mendocino county.

Gardner Johnson, speaker pro tem of the State legislature, delivered the Fourth of July address in Ukiah.

Willits has organized the first "Win With Willkie Club" in this section.

The attendance at The Willits Frontier Days celebration was larger than at any previous event there.

Assessed valuation in Ukiah has jumped about $75,000 over that of last year.

The road to Orr's Springs has been considerably improved.

Street decorators having Sonoma Rodeo flags in their possession were arrested in Willits by Chief Jake Thom.

Classified advertising in The Republican Press rarely fails to get quick, satisfactory results.

A violent form of dysentery has been prevailing in Ukiah the past three weeks.

The Paul Bunyan celebration at Fort Bragg will outtop all previous efforts of coasters made along that line.

Be on the lookout for bad 50-cent pieces which have appeared in the county.

Several Mendocino county carpenters have accepted jobs for long service in the Islands of the Pacific the government is fortifying.

Outdoor dances, once unusually popular hereabouts, are reported about to be dropped because of lack of attendance.

A second Mendocino county railroad engineer has gone to Panama to work on the government railroad.

Much objection is heard to leasing an entire lower floor State street space by the county for the Farm Advisor's retinue.

Ukiah garages are making a nice income repairing cars disabled in trying to cover the Crawford ranch-Ukiah realignment stretch.

ORR'S SPRINGS IS DELIGHTFUL SINCE ALTERED

Modern Cottages A Revelation For Old Patrons

SERVING FINE MEALS

Porch Discussions At Night Bring Out Republicanism

Carried from page 1

side the string of cottages, which, fortunately, are not hooked up together, there are many tents with floors and part-way side walls and these are, surprising to say, preferred by many who come here to take the waters to get well and who want an honest-to-God camping out vacation.

We Elect Willkie.

The women folk sit in the big lobby in the evening while the men—and all of them now here happen to be Republicans—get their chairs tilted back, bring out their pipes, cigars and cigarettes and cuss Roosevelt and comment, favorably on the candidacy of Wendell L. Willkie and figure out just what his majority is going to be.

It Will Pay.

The stay here is immensely pleasant and we are enjoying it and, if the political prognostications the fellows on the porch at night are making come true, the first outing I have had in four years will have proven ample in compensation for the long time I have delayed taking it.

Mr. and Mrs. William Knewbow motored to Yountville Sunday.

Gschwend Case Is To Begin Shortly

The damage case of Charles Miller and wife against Ed. Gschwend, a damage case growing out of an accident in which Mr. Miller's daughter met death near Calpella, will be tried before a jury July 15. A venire has been drawn, containing 40 names.

HERE FROM HERMISTON

Father Alban Cullen who has been pastor of the Catholic church at Hermiston ,following nine years of Missionary work in Africa, arrived in Ukiah and passed the Fourth at St. Mary's with Father Adrian Sharkey. After a visit with Father Anthony Holmes in Fort Bragg Father Cullen continued on to San Francisco where he was joined yesterday by Father Sharkey and they went to Burlingame.

SEPARATION GRANTED

A final decree has been awarded Cilmer Strom from Karl Strom. The divorce proceedings have been pending in superior court some time.

CLASSMATE OF LOCAL SURGEON

Dr. G. C. Nedry is one of the leading surgeons in Oakland, having for his offices the second floor of the Thayer building at Fourteenth and Jefferson streets, and with his increasing practice found it necessary to add another physician to his office force and the first of the year selected Dr. Joseph Melvin, graduate of Creighton and classmate of Dr. J. J. Kirwin of Ukiah. Dr. and Mrs. Nedry enjoyed an outing of 10 days at Orr's Springs and returned to their home in Oakland Sunday.

SENT TO TALMAGE

Elna Sjoland, an alleged intemperate, has been committed to Talmage State Hospital for treatment. The term of the court order stipulates one year's commitment.

WEEKEND GUESTS

Weekend guests at the home of Mr. and Mrs. B. F. Shores were Mr. and Mrs. C. P. Lobban, of Petaluma. Mr. Lobban is manager of Montgomery Ward & Company in that city.

WITH EUREKA RELATIVES

Attorney and Mrs. Harry Falk, Jr., passed the four-day holiday last week in Eureka, visiting at the home of Mr. Falk's father, who is Superior Judge in Humboldt county.

LEAVES FOR RICHMOND

Mrs. Alice Roberts left Thursday for Richmond where she will take a position in the office of Montgomery Ward & Company.

Sidelights *of* Sadness

Being incidents connected with California's State Prisons as observed by A. R. O'Brien, editor of The Republican Press, while chairman of the State Board of Prisons of California.

WHEN KINDNESS WAS EXTENDED GLADLY

I ran on him in one of the industrial units of San Quentin. I saw him last, out in the old southwest. He was then about 16 years old. He looked at me, and I knew he did not want me to recognize him. Naturally I did not, but I was curious (because he had such a fine father and mother) to know if the man I was sure I knew in other and better days was the son of a country doctor—one of those old-school physicians and surgeons who unselfishly dedicate their lives to helping afflicted humanity. Accordingly I hunted up the man's narrative and, after establishing the fact he had been born in the town I knew him in and that he was the son of a doctor, I felt very certain I was not mistaken in my identification, but I was intensely sorry over the discovery I had made. I knew old "Dr. So-and-So" and I loved him because of the fine traits of character and never-failing kindness to the afflicted of that section of New Mexico in which he and I lived years back. I could not reconcile myself to not trying to do something for his boy. As I recalled it, he was the only son and, while I knew him he had been a pretty fair sort of a lad. I hoped his father might not know of his misfortune and I decided, because of all his father had done for others, I would, if the chance came my way, try and do something for his boy. I did not have very long to wait before I got a request from the prisoner for an interview. Naturally, I did not delay arranging to see him.

He told me his story. I have heard a thousand like it. Manfully he said he was guilty—he thought the cops who arrested him could have made the charge tougher for him, if they wanted to. He assured me he would not revert to crime once he got out. He had called me, he stated, because, when he had recognized me, he became afraid I might, in trying to help him for his father's sake, reveal his whereabouts. The night he had been taken to San Quentin he had given an officer two dollars to mail a letter to his family, but he did not know if the officer had taken the trouble to do as he said he would. In the letter he had written, he told his parents he had gotten a chance to go with some men to a remote part of Alaska and he would not be back for three years—He had been given a term he understood would carry three years actual sentence before parole. The letter told his family it would be difficult to get letters out of his isolation and they might not hear from him until he came back to civilization! Would I dummy up? Of course I would.

Months after, I was in my room in the city when I got a call from the lobby. When I heard the name of the man who wanted to see me, I hoped he would not prove the man I feared he was, but that was not to be. I walked across the lobby and looked into the kind face of the Doctor, the father of the boy at San Quentin. He asked me if I had run across his son. He told me he had gotten a letter postmarked San Francisco, saying he was going north. The Doctor said he had heart disease and had to take it easy and he was anxious to have his son return before he died. He called his wife over and I spoke to her. Yes, I told the doctor, I met his son and he was leaving that week for Alaska. His northern job was a contracted one in an isolated part of the territory and he would be away some years, my understanding was!

To shield a woman, to prevent hurting old people or defenseless ones, one's life code always should direct them to—lie.

Russian Gulch Camp Is Being Re-Manned

After something like a year's time Russian Gulch's well equipped and favorably located CCC camp is again occupied by a company of young men. The number is approximately 150, and may be augmented by an additional 50.

OVER FROM GRASS VALLEY

Visitors at the home of Sid Groshong on Park Boulevard are his daughter, Mrs. Ruth Short, and her son of Grass Valley.

Mr. and Mrs. Lester Vann, formerly of Ukiah, now living in Napa where Mr. Vann is employed, was calling on local friends and relatives here during the vacation period following the Fourth of July.

SAN FRANCISCO
Down Town • New and Modern • All with Baths and Showers • Family Rates • Write for Illustrated Folder
DRIVE-IN GARAGE
Rates From $2.00
HOTEL ROOSEVELT

In San Francisco
it's HOTEL MANX
POWELL STREET AT UNION SQUARE
from $2.00 MINIMUM RATES
from $2.00 MAXIMUM SERVICE
A California Institution Serving You

A New TYPE
DR. C. E. ROBERTS
EXCLUSIVE OPTOMETRIST
Quick Service—Prices Low
Ukiah Phone 245

Ukiah Producers' Club
Home-Owned Store
"ALWAYS AT YOUR SERVICE"

GROCERY
Local Eggs
Fresh Vegetables
Fresh Milk

FEED
Egg Mash
Cement
Spray Materials
NH³ Ammonia
Cunie Mixture
Sulphur
Fertilizer

$22.50 per Month
2 Bedrooms, 11x11
1 Bathroom
1 Laundry
1 kitchen, 8x11
1 Combination Dining and Living Room
This sounds like a house to rent, but actually is one of the new modern houses shown in our plan books that may be built under the FHA plan.
Come to us for complete information and newest and most modern plans
Call 724

HARDWARE
Paint
Fencing
Stoves (Monarch)
Implements
Pumps

LUMBER
Millwork
Plasterboard
Plyboard
Sash - Doors
Glass
Shingles
Roofing

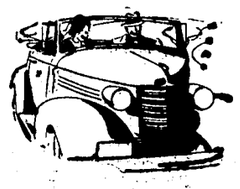
Taking a Vacation
Make Your
FIRST STOP
at Ukiah Stores

Ukiah merchants are ready to help you get ready . . . for whatever destination you've marked on the road map. Clothes . . . sport goods . . . car equipment—anything else you may need for your vacation. You'll get service and values in local stores.

And for vacation SAFETY, stop at this bank. Rent a safe deposit box to guard the valuables you leave behind. Get travelers checks to protect the funds you take along.

SAVINGS BANK
OF MENDOCINO COUNTY
UKIAH · HOPLAND
BANK WITH US GROW WITH US
Member Federal Deposit Insurance Corporation

C. S. HOWARD RODE WITH A COWBOY GANG

Seabiscuit's Owner Wore Racing Stable Colors

"BABY LEE" IN LINE

Willits Featured Two Of Its Leading Residents

Carried from page 1

off a steep embankment and into Eel river. He was brought to Howard Memorial Hospital but died about two hours later. The remains were taken to Garberville for burial.

Rodeo Talent Suffer Injuries.

Three rodeo riders were injured at the grounds Wednesday but none of them seriously. Lew Bassett of Willits received a badly bruised arm while roping a calf. Clinton Hayes of Modesto had his right ankle fractured during a race and Si Elliott of Marysville bruised his neck while riding a bronco.

Prominent Urbanites Here.

Supervisor and Mrs. Warren Shannon, of San Francisco, were guests of Mr. and Mrs. Al Greenberg last week.

Willits Officers Are Efficient.

The Willits police department in less than 24 hours had the thieves who burglarized Will Muir's home in custody. They stole numerous articles and Mr. Muir notified the officers as soon as he made the discovery. One man, J. A. Lancaster, 23, of Oklahoma, confessed after officers had located the stolen articles in two suitcases, and is now in the county jail pending further action.

Airport Title Considered.

City Attorney D. T. Bennitt discussed the airport title insurance with the city council and others. The deed is recorded in the name of Mrs. Josephine Schmidbauer, who is merely using her name for the city. Our airport is now receiving lots of visitors from various places and all report it in splendid shape.

Seabiscuit's Owner Paraded.

Among the distinguished visitors at our Frontier Days celebration were Charles S. Howard and party from San Francisco. They rode horses in the parade and the bright red and white silk shirts—the Howard colors—at all big racing events made a fine showing.

Popular Young Lady Weds.

Sarah McPhillips was married to Howard Fulfer, of Sacramento, at Reno, June 24. The bride has lived here most of her life and is a splendid young woman in every respect. For several years she was employed at Hotel Van and was about the best member of the force. Her husband lived here a short time several years ago and is a young man of sterling qualities.

No Wonder Storks Prefer It.

For several years Howard Memorial Hospital has been famous for the large number of births. Women, who are about to be confined, come here from all this part of the state. But, best of all, the hospital now has a live stork. This stork was found by a son of Hans Zuehlsdorff, the gardener, and was brought to the hospital with a broken leg and Dr. R. A. Babcock placed the injured member in splints and the stork is now receiving all the care and attention any bird could desire. When the injured limb is healed the bird will be turned loose but it is hoped it will make its nest near the hospital and bring the continuous good luck so firmly believed in by observing old-timers in the foreign countries.

NOW AT HOME

Miss Florence Bull, who recently underwent an operation for appendicitis and who has been under the care of Dr. J. J. Kirwin at Ukiah General Hospital, is now at her home in Calpella. Friends are delighted to learn of her rapidly improving condition.

MARRIED IN NEVADA

Marriage licenses were issued at Reno last week to Fred Campbell and Reittus Gamble, of Fort Bragg, and L. A. Mathews and Marie Pereira, of Mendocino.

Among The Ailing.

At Howard Memorial Hospital, John Olive, Jr., of Modesto, who was injured in a highway accident last week, is reported as doing very well; Thayis McFarland, of Ukiah, is receiving medical care; Mrs. Mary Sverko, of Fort Bragg, underwent a major operation, and a major operation was performed on Mrs. Barbara Fereira of Fort Bragg. Sister Rufina of the Albertinum School Camp on the Noyo, is at the hospital for medical care.

Mrs. Ornbaun Passed Away.

Mrs. Willie Ornbaun, of Booneville, died at the hospital following several weeks of confinement. The remains were taken to the Eversole Mortuary in Ukiah for burial.

Mr. and Mrs. Elmer Baldock, of Minneapolis Minnesota, are visiting Joe Supon, agent of the N. W. P. railroad. Mrs. Baldock is Joe's sister and they attended the Frontier Days celebration and will also take in the big show at Treasure Island before they return.

George White and daughter, Nellie, were here last week for a visit with relatives and friends. Mr. White was a painter here for many years and his daughter, Nellie, now lives at Denver, Colorado.

Back From Evergreen Country.

Mr. and Mrs. J. K. Cameron have returned from an auto trip in the Pacific northwest that included visits in Canada, Washington and Oregon. They were accompanied by Mrs. Cameron's parents, Mr. and Mrs. J. A. Snell, of Oakland.

Bill Felton has returned from a visit in Seattle.

At Summer School.

Miss Shirley Hamilton has returned to San Jose where she is attending State College. She was accompanied by her mother, Mrs. Fred Hamilton, who remained a few days.

Sizing Up Our Show.

Don Cruzon, state editor of The Oakland Tribune, and party, were guests at the Will Whitney home last week. They came up to attend our big show and we expect to receive some publicity in The Tribune for our outstanding enterprise.

Miss Virginia Recagno came up from Santa Rosa last week for a short visit with her parents.

We Have No Hitlerites.

It is now reported the man named Vantrease who was shot near Yreka over an argument about Hitler is not our A. Vantrease. His son, Rex Vantrease, states his father is now visiting relatives at Seattle and he has received no word his father has returned to California. The name is not common but it must be some other Vantrease.

Got Warlike?

Jasper Williams was arrested recently on a battery charge and had his hearing in the justice court last week. Judge Will Van Dyke of Ukiah was called to preside and District Attorney James Busch was here for the prosecution. After hearing the evidence presented Judge Van Dyke took the matter under advisement.

Willits Police Are Alert.

Willits claims to have one of the most efficient police departments of any small city in this part of the state and the record proves this assertion. Last week A. M. Bennett and Jim Little, traveling salesmen for decorations, were arrested for stealing eight decorations from Sonoma merchants besides others privately owned. They were turned over to Sonoma authorities but before their arrest they rented decorations to several Willits merchants.

Becoming An Expert.

Officer Will White has been making a study of finger printing but his work has increased so much he has found it impossible to do the work in regular hours. The city council has granted him $15 per month extra to continue this work, which he has been doing on his own time.

Buzzard Wrecked Service.

Electric service was halted for a short period Saturday by a very peculiar accident. A buzzard flew into the power lines near Potter Valley power house and its spreading wings caused a short circuit and blew out the fuse. Needless to say the buzzard was electrocuted. The service was restored in less than two hours and again Saturday night there was another mishap when a stroke of lightning struck the line and blew out the fuses, but this was remedied in a short time. These freak accidents kept the trouble-shooters on the jump but they proved to be equal to the occasion.

Injured Both Legs.

Clyde C. Brewer was struck by a heavy pile while working on the Harvey Reynolds ranch last week. He is employed by C. H. Brown, who is getting out piles for the Alameda air base and his left leg and a toe were broken and his right foot was injured. He is at Howard Memorial Hospital where Dr. R. B. Smalley is attending him.

VALLEY CAME UP TO USUAL LIBERAL AID

Pressed For Donation Anderson Nobly Responds

TWO DRIVES AT ONCE

Afflicted Resident—Red Cross Are Both Helped

Carried from page 1

Mrs. Ray Buried.

Funeral services were conducted in Cloverdale Monday for Mrs. Ella Ornbaun Ray, wife of Ed Ray of San Francisco, and interment was in Boonville cemetery. Many friends and relatives from this valley attended. Mrs. Ray was the eldest daughter of Marion Ornbaun of Cloverdale. During the past week Mr. Ray had been the guest of his brother, Avon Ray, at Philo.

Painting The Bridge.

Bridges on county roads in this section are being given a coat of aluminum paint by R. M. Batterson, local painter.

Houseguests At Lemon.

Mrs. E. S. Lemon has as guests this week her daughter, Mrs. W. W. Holmes, and granddaughter, Miss Barbara Holmes, of Coalinga. Her son, Clarence D. Farrer and Mrs. Farrer and children, Dean, Joan and Beverly, of San Francisco, also are here. Mrs. Holmes and Mr. and Mrs. Farrer and children will return to their home this weekend, but Miss Barbara will pass a month with her aunt, Mrs. E. N. Knivila, in Rockport, before going south.

To Be Aviator.

Warren F. Ingram, son of Alva C. Ingram left Sunday for Hamilton Field. He has signed up for three years in the army and plans to enter the mechanical department, specializing in airplane instruments.

Mr. and Mrs. Walter Tuttle, of Santa Rosa, passed the weekend here with relatives.

Fund Was Raised.

The drive for Red Cross funds for refugees was completed here June 30 with total receipts of $178. This fine record was due to splendid work of the committee composed of the following workers: Mrs. R. B. Wallach, Val LaMastus, Paul Ketcham, R. B. Wallach, Miss Blanche Brown and Mrs. Wm. Berry. The amount was collected despite the fact a subscription had been taken up the day before amounting to over $275 for a valley resident who lies critically ill in a San Francisco hospital and the majority gave to both causes. This valley was given a quota of $200, which was out of season in comparison with Willits' $400 quota and, while we did not "go over the top," we feel $178 is doing very well for a community of this size. Red Cross sewing here is being held up pending arrival of material from Ukiah headquarters.

Called On Grandma.

Mrs. Alta Johnson enjoyed a visit over the holiday from her daughter, Miss Betty Johnson, who brought her small nephew, Jerry Purchell, up to pass the holiday with his grandmother. Due to the rush of business, Mrs. Purchell was not able to get away.

George Fenton is here from Walnut Creek for a visit with his mother, Mrs. Mary Fenton.

Works In Navy Yard.

Frank Wallach was recently called to Mare Island where he has a position as ship fitter's assistant.

Mr. and Mrs. G. E. Clow and Mrs. Dudley Cables were recent Santa Rosa visitors.

Mr. and Mrs. W. L. Witherell and Mrs. Elizabeth Hargrave, motored to Ukiah Saturday.

Mrs. A. Ferrell and Mrs. Neva Dennison motored to San Francisco Wednesday, returning the same day. The trip was made in Mrs. Dennison's new Dodge sedan.

Mr. and Mrs. C. W. Sanders accompanied Mr. and Mrs. Leo L. Sanders, of Covelo, to a reunion in Santa Rosa July Fourth of old-time residents of Peachland.

Got Registered Ewes.

D. V. Presley and son, Billy, motored to Dixon this week where they bought two registered ewes for Billy to enter in his 4-H Club project. Mr. Presley is assistant advisor in local 4-H Club work.

Drove To Santa Rosa.

Mrs. Wm. Berry, Joan Berry, Mrs. H. J. June and J. E. Singley motored to Santa Rosa Saturday with Mrs. Berry at the wheel of the Singley car. Mr. Singley made the trip to have his eyes fitted.

Little Lad Injured.

Billy Stenback, four-year-old son of Mr. and Mrs. Walter Stenback, had the misfortune to get his hand under an axe his brother was using to drive a stake with the painful results nine stitches had to be taken by Dr. N. F. Robinson to repair the damage to his second finger. The injury is healing nicely and Billy displayed plenty of grit while having it cared for. Walter Stenback is a member of the firm operating the Indian Creek mill and his family are enjoying a vacation there this summer with him.

Mr. and Mrs. H. Eyles and son, Lee, returned Saturday from a three weeks' trip to Texas and New Mexico where they visited relatives.

Mrs. J. A. Brown and children and Mrs. D. H. Van Zandt recently returned from a pleasant motor trip together. The Browns visited relatives in Foster, Oregon, while Mrs. Van Zandt went on to Corvallis and Portland, Oregon, where she was guest of a brother and sister in each city. She joined Mrs. Brown at Grants Pass for the return trip.

Press Want Ads always pay

Watch Your Kidneys!

Help Them Cleanse the Blood of Harmful Body Waste

Your kidneys are constantly filtering waste matter from the blood stream. But kidneys sometimes lag in their work—do not act as Nature intended—fail to remove impurities that, if retained, may poison the system and upset the whole body machinery.

Symptoms may be nagging backache, persistent headache, attacks of dizziness, getting up nights, swelling, puffiness under the eyes—a feeling of nervous anxiety and loss of pep and strength.

Other signs of kidney or bladder disorder are sometimes burning, scanty or too frequent urination.

There should be no doubt that prompt treatment is wiser than neglect. Use Doan's Pills. Doan's have been winning new friends for more than forty years. They have a nation-wide reputation. Are recommended by grateful people the country over. Ask your neighbor!

DOAN'S PILLS

Is Twice Bereaved In A Short Period

Called from one sad mission to another Mrs. James Crosby left for Sacramento Saturday. Mrs. Crosby came here last week to attend the funeral of her sister, Ruth Davis Williams, and had since remained at the home of her parents, Mr. and Mrs. W. K. Davis. On Saturday morning she was notified by telephone of the sudden death of her father-in-law in Carson City, and left that same day to join Mr. Crosby in Sacramento to proceed to the funeral. The latter's late father was a mortician in Carson City, where he had resided a number of years.

GYM BUILDING IS COMMENCED

Work On Hopland's New Structure Proceeds

Special Correspondence of The Press

HOPLAND, July 8. — Ground was broken within the week and workmen are on the job preparatory to building the new high school gymnasium and auditorium on the school athletic grounds. This is a WPA project.

Visits Grandmother.

Miss Betty Bawden, of Oakland, arrived in town Saturday evening and will pass a vacation in the home of her grandmother, Mrs. A. J. Thompson.

Consulted Specialists.

Mr. and Mrs. Jack Lee passed the week in the Bay region—Mr. Lee suffering an injury to his leg recently and the purpose of the visit was to receive medical care for the injured member.

Here For Fourth.

Mr. and Mrs. Jesse Daw, of Sebastopol, passed the Fourth in the home of Mr. and Mrs. H. H. Gibson.

Move In Town.

Mr. and Mrs. C. C. Buckman have moved into the cottage by the Catholic church recently occupied by Mr. and Mrs. Russell Patteson.

Mrs. Kate Grindinger, of Alameda, is a houseguest in the home of Mr. and Mrs. H. Berg.

Mr. and Mrs. A. Neiderost and family enjoyed the past week on the coast on a camping trip.

Are At Springs.

Walter Metzler drove to Deer Lick Springs July Fourth, taking Mrs. Metzler and son Jack and her mother Mrs. McCabe of Booneville, who will remain at the springs several weeks to enjoy the benefits of the resort.

Bought A Chevrolet.

Mr. and Mrs. R. O'Day took delivery recently of a 1940 Chevrolet sedan.

Got A Chrysler.

Mr. and Mrs. H. Harvey and daughter returned the latter part of the week from a trip to Yellowstone National Park, returning home through Portland and down Redwood highway. Before leaving on their trip Mr. and Mrs. Harvey took possession of a Chrysler car.

A July Bride.

Wednesday, Miss Dorothy Russ of Hopland became the bride of Edward Monohan of Marysville at a wedding ceremony performed at Reno, Nevada. The newlyweds are now on a honeymoon by motor which will take them into Canada.

Went To Funeral.

Many local residents motored to Ukiah Thursday afternoon to attend funeral services for the late Mrs. James Williams who, in the brief time she had lived in our midst, had endeared herself to all with whom she came in contact. The sympathy of the entire community is extended the sorrowing husband and to the family of the loved one.

"With a cheery smile and a wave of the hand
She has wandered into an unknown land;
And left us dreaming how very fair
It needs must be since she lingers there."

To Grand Canyon.

Mrs. Jennie Cooper, a former resident of Hopland, but now residing in Ukiah, after visiting the Fair on Treasure Island and enjoying a visit with her brother, Harry Barker, of Los Altos, left for a trip to the Grand Canyon and on to visit the New York Exposition, where she will join Miss Geraldine Youd and return with her later in the season via Washington, D. C., Buffalo, N. Y., and Niagara Falls.

Former Mendocino Teacher Is Dead

Word has been received by friends of the death of Haydn G. Davies of Hayward. His death came unexpectedly as he had been in his usual health and playing golf the previous day. Mr. Davies taught school at Mendocino a few years ago.

GOT DECREE

A final decree of divorce has been granted Willis Ray from Neva Irene Ray.

NOTICE

Of the utmost importance to all Americans are these statements by Democratic leaders:

GEN. HUGH S. JOHNSON, Lifelong Democratic Leader: Many state that our present administration is best qualified to handle war and domestic problems. But where are the supporting facts? Almost all of the present administration's policies regarding our domestic problems are proved and ruinous failures—in agriculture, labor and recovery. It is astonishing that an administration could fail so far and so consistently and still maintain that myth.

SEN. MILLARD TYDINGS, Maryland Democrat: These new tax bills are not for defense. There is absolutely not a cent of appropriation or taxes in the pending measures which will pay for past preparedness, leaving out of consideration present or future preparedness. Indeed, EVEN WITH HIS TAX BILL WE WILL NOT RAISE ENOUGH MONEY TO TAKE CARE OF THE ORDINARY ROUTINE EXPENDITURES OUTSIDE OF DEFENSE FOR A SINGLE YEAR SINCE 1930. Yet it is called a defense-tax measure.

SEN. E. D. SMITH, Veteran South Carolinian: "I'm a real Democrat and I'm tired of my party being led by this so-called New Deal."

The answer is: The Republican Party

Sponsored by Mendocino Chapter of Young Republicans. Comments, via P. O. Box 531 Ukiah, Are Welcome.

PENNEY'S — HURRY! GET YOUR SHARE OF THESE OUTSTANDING VALUES!

JUMBO TOWEL VALUES

"CANNON MADE" TERRY TOWELS

Handy, useful size for kitchen or bathroom. Stock up at this low price. Assorted colored borders. **10c** Each

Long wearing, fine looped towels that are outstanding at this price. Use as a small bath towel or as a face towel. Selected colors. **15c** Each

Big 22x44 soft absorbent towels. Close woven small looped terry that has long wearing, fast drying habits. A grand selection of colored borders and fancy patterns that brighten up the towel rack. **25c** Each

Matching Cloth **10c**
Wash Cloths ..... **3 for 10c**

Special for July

TERRY **BATH TOWELS 29c**

You have never seen value till you see these gorgeous towels. Heavy, thick looped terry in lovely vibrant colors. A heavier, better towel than you usually find at this price. Deep tone and medium shades with striking woven borders. Large bath size.

Matching Cloth, 10c

BUY YOUR TOWELS IN SETS!

Beautiful, big, thick matching towels, cloths and bath mats. Lovelier sets you have never seen. They make lovely bridge prizes as well as fine, useful, towels in your own home. Gay floral designs in a great array of colors. Colors are available in all towel sizes.

23x44 Bath Towels ..... **50c each**
16½x27 Face Towels ..... **25c each**
11½x12 Wash Cloths ..... **12c each**
20½x32½ Heavy Bath Mat .. **89c each**

J.C.PENNEY CO

Wards Sensational

WAREHOUSE CLEARANCE SALE!

Huge selection of smart new furniture and rugs . . . all at Warehouse Clearance Prices! Great reductions . . . Save now!

Furniture Prices Reduced ¼ to ⅓

Sale! $59.95 Bedroom Set — Beautifully walnut-veneered pieces on finest hardwood. Bed, chest and vanity at a sensational price! **$49.88**

Sale! 2-Pc. Living Room — Rayon Velour, hardwood frames. Amazing quality at Ward's low sale price! Sturdily constructed in every detail! **$54.88**

Sale! 5-Pc. Modern Dinette — Chrome tubular steel chairs; White porcelain top table. **$29.88**

Sale! Sofa Bed Suite — Reduced for clearance! Big sofa bed opens to form comfortable double bed! Roomy chair to match! **$37.88**

Sale! Waterfall Bedroom Set — Reg. $74.95. Smart new waterfall styling—hardwood construction. **$64.88**

Sale! Card Tables — Regular $1.29 **94c**

Sale! 18" Stools — Reg. $1.39. Golden finished; all hardwood. Get one at this price for your kitchen. **98c**

Sale! Unfinished Bunk Bed — Reg. $8.95. Makes into twins or bunk. **$6.88**

Sale! Wood Range — Modern, all porcelain. Weight over 600 pounds. **$59.88**

Sale! Gas Range — For City Gas. All white porcelain **$67.88**

Sale! 9x12 Axminsters — Greatly reduced! Huge assortment of smart new all wool rugs! Long wearing, smart new patterns! **$29.88**

Sale! End Table — You'd expect to pay $3 more! Smartly designed to blend with your furnishings! Smooth walnut finish. **$4.88**

Sale! 2-pc. Living Room — Hardwood frame; mohair cover **74.88**

Sale! Box Spring and Mattress — Reg. $55.95. 652 coil mattress; matching box spring. **$47.88**

Sale! Chest—4-Drawer — Saddle brown finish; harrow of interiors. **$14.88**

Sale! Gasoline Range — All porcelain; instant lighting. Fully insulated oven. **$52.88**

MONTGOMERY WARD

SCHOOL AT PERKINS STREET — UKIAH, CALIF. — TELEPHONE 62

Club and Social Events

Telephone 360 ZELLA BARTLETT, EDITOR Telephone 360

CLAN GATHERS AT CITY PARK ON THE FOURTH

Among the many reunions at Municipal Park on the Fourth was that of the Smith family, which was represented by several generations and which required a good-sized table to accommodate the many members. Nearly a dozen cakes, and other home cooked delicacies combined with the barbecued meats provided a grand picnic, during which the group enjoyed the program of the day's events, and mingling with old friends among the crowd. Those present included Messrs. and Mesdames Charles Wilgus, A. D. Scott, C. A. Bernhard, Lester Scott, Russell Scott, Harry Roberts, Harry Hazel, J. R. Thomas, and Mesdames Mary Milne, Matt Scott, Mabel Reeves and Miss Nancy Scott.

CELEBRATED AT LAKE

Following their attendance at the Municipal Park festivities, a party of local people motored to Blue Lakes, where an afternoon and evening of swimming, boating and dancing rounded out the Fourth of July celebration. In the group were Mr. and Mrs. R. L. Dennen, Mr. and Mrs. Pete Richardson, Mr. and Mrs. Paul Hansen, Miss Arzele Dennen and H. B. Scott. A cake, featuring red, white and blue decorations in keeping with the day, was provided by Mrs. Dennen for the birthday of her son, L. Dennen, as part of the buffet supper at which the party gathered in the late afternoon. Others present were Mr. and Mrs. Walter Bucholtz, Mr. and Mrs. L. Dennen and Nelson Tracy.

SURPRISED BRIDE

Last Tuesday night a group of friends arranged a surprise shower for Mrs. Wayne Ponsonby a June bride. Calling at the Ponsonby home on Gobbi street, the ladies brought a variety of lovely gifts, as well as refreshments, which were served at the conclusion of an evening of games. Those attending the party were Dolly Tibbits Wright, Ruth Cooper, Mrs. John Blackson, Mrs. Percy Ornbaun, Miss Beatrice Hollingsworth, Miss Grace Thomas, Mrs. Frances Carmichael, Mrs. Irene Bartolomei, Miss Mary Laulhe, Miss Lena Balzarini, Mrs. Irvin Burke and Mrs. Clarence Ballou.

BACK FROM EAST

Returned from an eastern vacation trip are Mr. and Mrs. Oma K. Paup, and their young son. Accompanied by Mrs. J. Redfield, mother of Mrs. Paup, the local couple left here three weeks ago, for Moline, Illinois, former home of Mr. Paup, where he enjoyed a reunion with his mother and father, as well as several sisters and brothers whom he had not seen since last summer, when he passed his vacation in the east. Several happy days were passed at the family home there and, according to Mr. Paup, the party was favored by beautiful weather in Moline, although they encountered rain and dust storms enroute and on the return trip.

ARE SEEING AMERICA

Letters received from Washington, D. C., tell of a most interesting eastern tour taken by Mr. and Mrs. Bob Jones of Healdsburg, who have local friends and who have been frequent Ukiah visitors. The couple left Healdsburg June 12 and traveled east by train, making many side trips to scenic spots. They have been passing several days in the capital city viewing historic points, and from there plan to go to Detroit, where they will pick up a new car and make the return trip to California by motor.

NEWLYWEDS ENJOY TRIP

Friends of Mr. and Mrs. Mark Dana Gray, Jr., (Frances Woodhead), whose wedding was a social event at Mendocino June 22, have had cards from northern points visited by the young couple on their honeymoon. Several days were passed at Benbow before the return to Fort Bragg, where Mr. and Mrs. Gray will make their home.

CAME FOR FOURTH

Senator and Mrs. George M. Biggar were here from Covelo several days last week, Senator Biggar coming to participate in the local Fourth of July program at Municipal Park. He and his wife went to Willits Wednesday for the celebration there, and to see the rodeo, which they reported was well worth while.

HAD BIRTHDAY FETE AT LAKE ON WEDNESDAY

Barbecued steaks formed the foundation for a birthday dinner at Blue Lakes Wednesday evening, when L. D. Dennen was honored by a group of friends. The Dennens, in company with several other Ukiah couples have a cabin on the lake, and it was there the party gathered to celebrate the natal day, which is actually the Fourth. After dinner, other friends gathered to witness a display of fireworks, and much later in the evening the party adjourned to the platform where dancing was enjoyed until the early hours of Thursday. Present at the birthday dinner were Mr. and Mrs. Walter Bucholtz, Mr. and Mrs. L. D. Dennen, Miss Bonnibel Thornton, Chap Williams and John Kinzler.

LAKE DWELLERS ENTERTAIN

Camp Ukiah was the scene of many gatherings of families and friends over the Fourth, when local people having summer cabins there entertained during the holiday. Thursday evening a beautiful fireworks display was held at the Sandelin cabin, which was much enjoyed by other lake residents as well as by the group who attended, among whom were Mr. and Mrs. W. A. Thornton, Mr. and Mrs. Cedric Thornton, Mr. and Mrs. E. H. Schambers and others.

TAKE CHILDREN TO CITY

Coach and Mrs. Bud Christensen drove up from Berkeley last week to get their two children who have been staying with Mrs. Christensen's mother. The family returned to Berkeley, where they will remain five weeks, while the coach attends summer session at the University of California, following which a week will be passed at Monterey where Mr. Christensen will enroll in special summer session.

ON SHORT VISIT

Visiting at the home of W. C. Grant and Mrs. Nettie Cleveland last week was Mrs. J. F. Hilliard of San Rafael. Mrs. Hilliard, formerly of Ukiah, and well known here, passed several days attending to business and to renewing acquaintance with old friends.

FAMILY UNITED

E. M. McLeod arrived from Mendocino Wednesday to pass the rest of the week with his family here. On the Fourth, he and his daugters, accompanied by a group of friends, traveled to Willits for the Frontier Days celebration, which they report was most enjoyable.

PICNICKED ON LAKES

Local people who enjoyed the afternoon of the Fourth at Clear Lake were Mr. and Mrs. H. P. Dohring, Mr. and Mrs. Paul Anderson and Mrs. M. Church. The group enjoyed an outing in the Dohring's speed boat "Minnie."

AT CLEAR LAKE

E. C. Kraft, accompanied by his niece, Mrs. Maxine Barnard, was in Ukiah a short time Wednesday, enroute to Clear Lake to enjoy the Fourth. Mrs. Kraft was already at the family cabin on the lake, and the group was joined Thursday by Mr. Barnard.

VACATIONS ON COAST

Miss Lenita Hughes is in Fort Bragg for a week's vacation at the home of her aunt, Mrs. Al. Madden. Patsy Madden has been in Ukiah two weeks visiting at the homes of her aunts, Mrs. Chet Hill and Mrs. Harry Hughes, and accompanied her cousin, Lenita, to the coast.

IN PARENTS' HOME

Mr. and Mrs. J. A. Vassar and son, Jimmie, stopped off in Ukiah Wednesday to visit Mr. and Mrs. R. B. Elliott, parents of Mrs. Vassar, on their way to San Francisco to pass the balance of the week.

ON THE BAY

Miss Violet McLeod is on a two weeks' vacation in the Bay region, where she is visiting at the home of her brother and sister-in-law, Mr. and Mrs. Angus McLeod in Berkeley.

AT BLUE LAKES

Mr. and Mrs. Earl W. Cox and son, Gerald, are enjoying an outing at their cabin on Blue Lakes, Mr. Cox commuting daily to his work here.

BERNICE FAAS WILL HEAD LEGION 1940 AUXILIARY

Election of officers occupied the greater part of the regular meeting of Lewis White Post No. 76, American Legion Auxiliary, Wednesday evening at Veteran's Memorial Building. Named to the presidency was Bernice Faas, with Frema Mathews, first vice-president; Beulah Messick, second vice-president; Jane Isnard, chaplain; Betty Mersinger, historian; Alta Dillingham, sergeant-at-arms; Charlotte King, secretary; Elise Figone, treasurer. The executive committee consists of Alice Andrews, Cecil Silver and Esther Withrow. On the social committee are Prudence Laviletta, Jennie Eberhardt and Victoria Ronzana.

The following members form the committee for the program for installation: Alta Dillingham, Fannie Knewbow and Sylvia Alexander.

At San Dego, August 10 to 12 inclusive, will be held the Auxiliary Convention, and from Ukiah as delegates will go Bernice Faas, Alta Dillingham and Cecille Silver, with alternates Jane Isnard, Ruth Salls and Betty Mersinger.

A LEAGUE SCHOOL

Members of Epworth League of the Methodist church will go to Humboldt Saturday to remain a week, camping, and to attend special classes. For their councilor the group will have Rev. Herbert Brooke, and there will be two ladies, Mrs. John Allen and Mrs. E. Varney also in charge of the trip. Mornings will be devoted to special studies and afternoons and evenings will be enjoyed in recreation; plans already having been worked out for entertainment, which will include a nightly campfire. Some 17 in all expect to go north for the outing.

A FAIR TRIP

A novel and much appreciated anniversary gift was bestowed on Mr. and Mrs. R. L. Dennen, when their son-in-law and daughter, Mr. and Mrs. Paul Hansen took them to San Francisco to enjoy the Fair Sunday. Leaving here in the early hours Sunday morning, they arrived in the city about nine, and called on Mrs. T. Swindell, sister of Paul Hansen, and formerly of Ukiah. She accompanied them to the Fair, as did Mr. and Mrs. Pete Richardson, who went with the party from here, and all report a delightful day on Treasure Island, particularly commenting on the beauty of the Aquacade and the splendid Cavalcade of America program. Upon the return, Mr. and Mrs. R. L. Dennen remained in San Francisco, where they will be for a week visiting friends.

ENTERTAIN PETALUMANS

Since taking a cabin on the lake two weeks ago, Mr. and Mrs. Milton Hughes of Petaluma have entertained many visitors from their home city as well as other points. The past weekend, among their guests was LaVerne Scott, who came up from Petaluma for an outing at the lake, as well as a visit with his parents, Mr. and Mrs. A. D. Scott, of Ukiah.

TO SEE DAUGHTER

Mrs. Ella King left Sunday for Soledad to enjoy a visit with her daughter, Eleanor, later going to Suisun to visit at her son's home.

HAD BARBECUE

Among Fourth of July gatherings of which the community enjoyed many, was a barbecue party at the Chet Hill home. Mr. and Mrs. Harry Hughes, Miss Patsy Madden, of Fort Bragg, Frances and Chet Hill, Jr., and the hosts, enjoyed a delicious supper and a pleasant holiday. Lenita Hughes was also in the party.

YOUNG LADY STAYS

Mr. and Mrs. A. E. Gustafson, of Oakland, after enjoying a short visit with relatives in Ukiah, returned to their Bay home Sunday, leaving Miss Thora Gustafson here to pass 10 days with her grondmother, Mrs. J. W. Eversole.

VISIT COMPLETED

George Williams who has for the past month been a visitor at the home of his daughter, Mrs. J. J. Kirwin, returned to Omaha, Nebraska. Mr. Williams will stop for a time in Colorado [illegible] enroute to his home.

UKIAH PARTY IN DELIGHTFUL CAMPING TRIP

Local couples who were able to take advantage of the four-day holiday last week, passed it camping at Branscomb, being joined for the weekend by friends who could not get away earlier. In the group were Mr. and Mrs. Otto Gielow and family, Dr. and Mrs. R. D. Withrow and family, Walter Caya, Mr. and Mrs. Joe Sotter and family, Leila Williams and son Sidney. Mr. and Mrs. Arthur Bradley motored up later, accompanied by Velma Manning, and Jack Gasper, nephew of Mrs. Bradley. A real celebration, including a barbecued lamb supper, a fireworks display and everything that goes to make July Fourth a success was enjoyed by the party. An unusual treat was provided by a Campfire Girl group of approximately 80 girls, who for the first summer are gathered at Branscomb. The young ladies, from Richmond, showed themselves to be a talented group when they invited the Ukiah people encamped near them, to be their guests at an evening's entertainment. The local folk praised the girls for their splendid singing, pantomime and various features of the program and were proud to be the first guests of the Campfire group.

ENJOY COAST OUTING

On the coast for the weekend were Mr. and Mrs. Dell Chase and family, Mr. and Mrs. Reg Grant and family, Lloyd Ottoson, Fred Orr and Wilson Finley.

A SMALL ARTIST

Visiting at the home of her aunt, Mrs. Clay Tucker, is a talented young lady, Joan Greta Ehrman, of Hollywood. Although just nine years of age, Miss Joan has won recognition for her dancing ability, and her family are justifiably proud of her achievements. With her parents, Mr. and Mrs. Dick Ehrman, the former a brother of Mrs. Tucker, Joan has passed several pleasant days with relatives here, before proceeding to New York, where the family will enjoy a summer vacation. Mrs. Tucker has had as houseguest the past week, another brother, Jack Ehrman, also of Hollywood.

IS BETROTHED

Announcement has been made by Mr. and Mrs. Erle C. Locke of the engagement of their daughter, Edith, to James Keith Neeley, son of Mr. and Mrs. K. J. Neeley, of Guerneville. Definite date for the wedding has not been set, but will probably take place in the early fall.

TO SEE NORTHWEST

Following their attendance at the trap shoot Sunday in Eureka Mr. and Mrs. George Ward accompanied by their daughter, Miss Josephine, and Miss Caroline Anderson, traveled farther north. They will be gone several days, visiting Mt. Lassen and scenic spots in that locality.

AT PRESTON RANCH

Mrs. H. L. Preston, son Hugh and Mrs. Nina Banker are enjoying an outing at the Preston ranch on Eel river. Thursday Judge Preston and Mr. and Mrs. W. G. Cox accompanied them on the trip and passed the holiday there, returning to Ukiah in the evening.

HAD HOLIDAY

Miss Lucille De Hart was in San Francisco for the Fourth, guest at the home of friends. Before returning she enjoyed visiting at the home of Mr. and Mrs. Preston Cherry in Oakland.

CAME SOUTH BY AUTO LEISURELY

Happy to welcome the popular young couple home are friends of Mr. and Mrs. Joseph W. Rea, who arrived Sunday to pass the summer at the home of Mrs. S. L. Rea. Mr. and Mrs. Rea were married last January, and left soon after to make their home in Montreal, where Mr. Rea has been attending McGill University. The bride is remembered here as the lovely Marjorie Nassie, who last summer had the honor of being named Princess Yo-Ka-Yo, and who is the daughter of Fred Nassie of this city, and Mrs. M. E. Fuller of Martinez. Last month the Fullers left Martinez, bound on an eastern tour, stopping in Montreal to visit Mr. and Mrs. Rea and on the return to California were accompanied by the latter couple. A leisurely trip brought them through Yellowstone and gave them the opportunity of seeing much of the country, none of which, Mr. and Mrs. Rea declare, looked as good as Ukiah after a six months' absence.

WERE IN LOS ANGELES

Mr. and Mrs. Marvin Brown have returned from a two weeks' vacation, the first part of which was passed in Los Angeles, visiting at the home of Mr. Brown's brother. While there, they took many interesting side trips before again heading north to visit relatives in Oregon, and in Boise, Idaho. During the entire trip, Mr. and Mrs. Brown report, they were favored with fine weather, which added greatly to their enjoyment of the tour.

GUESTS OF SANDELINS

San Francisco visitors at Camp Ukiah are Mr. and Mrs. J. Pibernig and daughter, Janice, and Patsy Ross. Mrs. Pibernig is a sister of Walter Sandelin and will remain two weeks, occupying the Sandelin cabin which is beautifully situated on the lake shore. Over the weekend other visitors at the cabin included Mr. and Mrs. M. Haglan and son, Ronny, and Mr. and Mrs. R. Ross, all of San Francisco.

OBSERVE BIRTHDAY

The birthday anniversary of Wayne L. Crawford was the occasion for a family dinner party at the home of Mrs. J. J. Thornton in Potter Valley Sunday. Guests included Mr. and Mrs. Wayne L. Crawford, Mr. and Mrs. L. E. Crawford, Mr. and Mrs. Fred Stephens, Mr. and Mrs. Cedric Thornton and Miss Bonnibel Thornton. Mr. and Mrs. Stephens were here from San Mateo visiting in the home of their son-in-law and daughter, Mr. and Mrs. Cedric Thornton, at Potter Valley.

AT DE HART HOME

Thursday Mr. and Mrs. Edward Archer and daughter Betty Jean arrived from Oakland to pass the Fourth in Ukiah at the home of Mrs. M. M. De Hart on West Perkins street and were accompanied by Mrs. W. H. Cherry of Blackfoot, Idaho, who remained until Monday for a visit with her life-long friend Mrs. De Hart. Mrs. Cherry has been in Ukiah many times in the last few years when her sons Preston and Clay Cherry were in business here.

WENT TO FAIR

Mrs. R. F. Mazzoni motored to San Francisco for the weekend and was accompanied on the trip by the Misses Yolanda and Giovanna Bricarelli. Saturday and Sunday were enjoyed on Treasure Island seeing the attractions of the Golden Gate International Exposition.

SAW LAND FILLED WITH GREENERY

Home again from a two weeks' vacation Mr. and Mrs. Stanley Watson and son give enthusiastic accounts of their trip north, which took them by the coast route to Victoria and Vancouver, where stops of several days were made. Mrs. Watson mentions especially the beautiful green of the northern foliage, and what a refreshing sight it is this time of year, accustomed as we are to brown hills. Two outstanding features of the trip, were visits made to Oregon Caves and to Bonneville Dam, the first a natural wonder and the latter a remarkable achievement of man. The motor trip was by the inland route and several days were passed visiting Portland.

Oriental Cream GERRARD

Gives a touch of satisfaction. Recaptures that soft, tender skin of youth.

Press Want Ads always pay

Clare's

Dress Clean-Up

SALE

Final clearance on Suits, Coats, and Dresses, formerly priced at $4.95 to $10.75

Your Choice While They Last

Now $1 $1.95 $2.95

HATS

50c - $1

Clare's Dress Shop

409 North State Street, Ukiah — Telephone 194-J

Next Door to Chamber of Commerce

Business Hours: Daily 8:45 to 6:30 p. m.; Saturdays until 9

Prices Effective July 11 to 17 inclusive

Mayonnaise — Piedmont Finest; quart 29c

Pork & Beans — Van Camp's med. size 3 cans 19c

Peaches Fancy — Castle Crest 2 No. 2½ cans 25c

Liptons Tea — Orange Pekoe Black, Half-pound pkg. 39c

Tea — Canterbury, Fine Orange Pekoe Black; Half pound 25c; One pound 49c

Jell Well — Assorted Flavors 3 boxes 13c

Shredded Wheat — National Biscuit Co., Fresh, Crisp pkg. 9c

Beer — Brown Derby 4 cans 29c; Case $1.73; Pilsner Type 4 bottles 25c; Case $1.45

Corned Beef — Frey Bentos; regular size 17c

Chocolate — Ground, Guittards; One-pound can 23c

Cheese — Fancy Oregon; One pound 18c

COFFEE—Airway — Always Fresh Roasted One-lb. pkg. 12c; Three-lb. pkg. 35c

SALAD DRESSING — Duchess Quart 25c

GRAPE FRUIT — Glen Aire Fancy; No. 2 can 10c

JUICE, GRAPE FRUIT — Town House; No. 2 can 2 for 15c

PLUMS—Green Gage — Full o' Gold; No. 2½ cans 2 for 25c

STRING BEANS — Briar Gate Cut; No. 2 can 10c

RAISINS — Sun Maid, Nectar Pkg. 6c

HERSHEY CANDY — Chocolate, Plain or Nut Large Bar 11c

RINSO — Granulated Soap; Giant Size 54c

IVORY FLAKES — For Fine Washing; Large Package 21c

SUPURB — Granulated Soap 50-ounce pkg. 35c

SCOTT TISSUE — 1000 Sheets Per Roll 7c

SCOTT TOWELS — For the Kitchen 2 rolls 17c

WHITE MAGIC — Bleaching Water Half Gallon 16c

LAUNDRY SOAP — White King; Giant Size 3 for 10c

Safeway MEATS

THURSDAY, FRIDAY, SATURDAY

HAMS—Tenderized — Armour's Star Picnics Lb. 18c

BEEF ROAST — Shoulder Cut Steer Lb. 15c

STEAK — Shoulder Rib Steer Beef Lb. 18c

PORK CHOPS — Shoulder Rib 2 lbs. 39c

BELGIAN HARES — Fresh Local Lb. 25c

SURF FISH — Fresh Caught Lb. 10c

Fresh and Smoked Fish and Belgian Hares

SAFEWAY Your friendly GROCER

Sun Lovers

Play in the sun but be kind to your hair!

Scalp treatments and shampoos taken regularly at The Artistic Beauty Salon will preserve that soft silky sheen to your hair which the sun destroys. Don't neglect it! It's inexpensive, but worth a fortune to you!

Artistic Beauty Salon

212 W. Standley St. — Telephone 218

Florence Smith, Prop. Elsie Jenkins, Operator

TRAVELOGUE

(BY R. R. MURPHEY)

Having recently completed a range botanical survey for Carson Indian Agency, I was all packed up and ready to go to the southwest on a similar errand, when to my great joy I had orders to switch to Western Shoshone Agency at Owyhee, Nevada. My principal reason for preferring this area was seasonal and climatic. The Navajo country was bound to be hot and dry; pretty late to get good plant specimens, too. Three years ago I made two visits to this Reservation while studying Indian uses of native plants, for U. S. Plant Bureau. This time range plants and grasses would be my study and the time just right

Has 735 Population.

This Reservation has an Indian population of 735, Paiutes and Shoshones, with Paiutes in the minority. Round Valley, Mendocino county, has about the same number of Indians, but this is a much larger reservation, total acreage, 289,600, with no waste land.

A Big Country.

A young teacher was detailed to bring me to Owyhee, with my presses and other necessary equipment. We got as far as Elko the first day. I was more than ever impressed with the vastness of this country, and reminded of the popular postcard with its verse: "Nevada, my Nevada, a desert and a sky—a thousand miles of sagebrush to greet the weary eye,"—as far as we could see, very little evidence of human habitation — but cars constantly rushing up to us, and passing with a whiz and bang. It was hot and the road spun out before us with the white line wavy from the heat. In the distance brilliant colored rocks, sometimes with a capping of iron, which looked as if it had been slapped in in the dough and left to spread out and cool.

Have Destructive Fires There.

Presently a yellow cloud rose behind a ridge and hung tentatively in the motionless air. Long freight trains had been passing us, sometimes over a hundred cars in tow, but their smoke was black and curly. Out there was this was a range fire. We rounded a curve and saw it advancing half a mile away, not burning fiercely, too much green stuff for that, but in a businesslike manner getting right down to the ground, and leaving very little behind it.

Sawtoothed mountains parted to let us through and joined hands behind our backs as we sped on.

Got To Elko.

The town of Elko had built up considerably since I was last there, and everyone was on tiptoe waiting the arrival next day of a movie outfit to film some scenes for the picture that relates the life of Brigham Young. Some Mormon crickets had accommodatingly made their appearance on the far side of Elko, and were to furnish realism for some of the scenes of that heartbreaking Mormon trek.

Made An Error.

Next morning I saw some synthetic blondes across the lunch counter from ourselves and decided they must be part of the cast, when one leaned impressively towards her companion and said: "Never use your own name if you go to jail."

It was cloudy and cool as we passed the airport, with its beacons, and a transcontinental plane, pausing for mail. The country changed almost instantly in character — ramparts of rimrock looked down on foothills dotted with clumps of balsamroot sunflower and bunches of fat Herefords feeding peacefully. All were dehorned, I noticed.

Some hills looked like ancient craters of volcanoes, with tops blown off. Little streams appeared and with them stout corrals, some of them with courses of crooked juniper boughs and willows in a crude weaving filling the fence panels from top to bottom to break the force of the never-ceasing wind upon the stock within. The grass became emerald green, with tall clumps of giant rye, and table-topped mesas gave way to jagged peaks striped and tipped with snow gullies. Mining signs with fantastic names appeared, "Golconda," "Ophir," unbelievably rich if they lived up to them.

Unusual Mail Boxes.

Mail boxes along this rural route were aluminum painted gasoline barrels, big enough to hold sacks of potatoes, mail order catalogues and the like.

A Pastoral Scene.

A cloud of dust, and a sudden turn, and we came upon flocks and flocks of sheep. Three herders were with them; they had some dogs, but apparently it was the dogs' day off. The men did all the work, moving the sheep off the road. There was a deep ditch and the little lambs negotiated this with a hop, skip and jump that I considered worth a picture. They were evidently moving to the mountains. The burros packed with camp equipment were used to being photographed. One stopped squarely in front of our car, and looked intelligent. On the far side of the flocks some cowboys lounged somberly in their saddles, eyeing the woolly stream as it flowed down the roadside. Sheep and cattle get along about as usual here, but their mutual grazing areas are more definitely defined, which makes for peace.

The Usual Way.

Coming on towards the Agency, we suddenly came upon a reservoir with water as blue as Lake Tahoe. This is the Owyhee Dam which helps irrigate grain and other crops in this valley. A winding road with silver willows and multi-colored flowers bordering the swift Owyhee river, eventually brought us into a broad valley, smooth and fertile. Many acres of grain have been sown, but so far this has been a dry year, and wheat and barley are heading out too soon. Irrigating now, too late. A deep and wide canal was dug with CCC funds, and when I commented on its lack of water, I was informed it was to take care of overflow waters.

Spring Delaying.

My first day on duty, the Superintendent drove me up their new truck trail to the top of the range, elevation perhaps 6000 feet. At the Agency, elevation 5400 feet. To my great delight, spring was still holding sway at the summit. Continually we crossed tiny streams hurrying down to join the river, and groves of aspens sheltered smaller shrubs and flowers. Thickets of columbines and mountain bluebells, brightened with scarlet of Indian paintbrush, and scented with a tall mint, gave out refreshing odors.

A Come-Back Country.

Emerging into an open space, we saw that it was a typical mountain meadow in an almost primitive state, carpeted with flowers and thick with sod grasses. I could hardly believe the Superintendent when he told be that, a few years ago, it had been so badly overgrazed it had to be re-seeded, but by controlled grazing and protection of seedlings it had come back to its original state, worthy of the days of Lewis and Clark.

Great Flower Growth.

In this meadow there were at least 50 varieties of flowers, besides the more solid and less colorful range plants. A very dwarf sage furnished background, and in its shelter, the bright blue flax and the pink and red trumpet phlox flourish. Going down the other side of the mountain, running into clay soil, we found silver cut-leaf sunflowers, and coming up through their protective leaves, a sego lily, different from our Mariposa, with no dark spot, but a golden one, and a green ornamental stripe down the back of each lilac or white petal. This stripe and its great height makes me think it is the lily of the Great Basin, not the one which is state flower of Utah, in memory of the nutritious bulbs which helped save the Mormons' lives. A camas meadow was like a blue sea with its hyacinth-like flowers; but the bulbs are far smaller than those in Mart Hurt's field in Round Valley. The Indians pit-bake them here, and I hope to be invited to a camas party shortly. Too early yet.

In Volcano Country.

Yesterday I made a long, rough journey out to some carnelian buttes, with the man who teaches wood and stone carving and cutting at Carson Indian School. An Indian student was with him, and while the soil was too volcanic and highly mineralized to furnish much vegetation I got a birds-eye view of new country. We were looking for agates, carnelian and geodes, such as are abundant at Fort McDermitt Agency, 100 miles due west of here. We found many rocks faced with a mother-of-pearl coating, and some geodes, but no huge "Thunder eggs," which can be sliced into beautiful pictures in cross sections of cobbles which look like rough croquet balls, until one cuts into them. Plenty of these at McDermitt.

SOCIETY AND CLUBS

NEW PASTOR HONORED TOMORROW

To honor the new Methodist minister and wife, Rev. and Mrs. Herbert Brooke, and their four charming little daughters, a reception will be held at the Methodist church Thursday evening at 7:30. A musical program has been arranged, with various departments in the church participating, and the public, as well as the clergymen of every denomination, are invited to welcome the family recently come here from Oroville.

MARRIED SUNDAY

Miss Irene D. Merk, daughter of Mr. and Mrs. George Merk, and Alan Auger, of San Francisco, were married by Rev. Richard A. Van der Las Sunday afternoon.

A CHARMING GIRL

Although a resident of Ukiah little more than a year, Miss Marian Campbell has made a host of friends who are happy to learn of the betrothal of the charming young lady to Ralph A. Miller. Miss Campbell came here from Illinois, and has been in the employ of a federal office in this city since. She is a daughter of Mrs. John McAuliffe, who has resided here a number of years. Mr. Miller is the son of a well known Willits family, and is a civil engineer with the state division of highways. The wedding of the young couple is planned for the fall.

At State Theatre, Sunday and Monday, July 11-12

Spencer Tracy and Rita Johnson in "Edison, the Man".

Personal Mention

E. A. Sinclair, after being at Sherwood was in Ukiah, on his way to his San Francisco home yesterday.

Constable Frank Dorman, of Willits, was in town on official duty yesterday. He was accompanied by Mrs. Dorman.

Frank C. Clarke, credited with being California's most progressive sheepmen, was here from Laytonville Tuesday.

William Knewbow is back after having attended a convention of the State Employes at Oakland, being a delegate from Talmage Chapter.

E. P. Smith, of Upper Lake, formerly a jeweler in this city, was in Ukiah Tuesday.

Here from San Rafael for a visit are Mr. and Mrs. Oliver Lawrence and little daughter, Marian. Mrs. Lawrence is the former Audrey Bonnifield and has many relatives and friends in this section.

John Devine leaves Wednesday for Yosemite, to attend a four-day convention of district managers and supervisors of National Youth Administration.

Mr. and Mrs. Victor Le Vann and daughter were Ukiah visitors from Elk Tuesday.

Visiting at the home of Mrs. James S. Crawford at Hopland is Mrs. Maud Long Burgess of San Francisco. Mrs. Burgess plans to remain 10 days longer.

Mr. and Mrs. Sam Wellman, former residents and now living in Burney, were here the past few days.

Mrs. Jennie Sturtevant McMillen is a guest of her son at the Pomo Inn, Hopland. Previously Mrs. McMillen was a guest of Mrs. James S. Crawford.

Mrs. Betty Hise, of Chico, and Mr. and Mrs. H. G. Grant, of Cloverdale, are guests for a few days of Mrs. A. W. McNulty in Hopland.

Mr. and Mrs. Lilburn Gibson returned Monday from Battle Creek, Michigan, where they visited Lilburn Gibson's sister, Mr. and Mrs. Lester Cox.

Misses Doris and Barbara Moulton were here over the Fourth to visit their parents, Mr. and Mrs. A. F. Moulton.

Mr. and Mrs. George Richmond, of San Francisco, were holiday guests in the Elmer Albertson home.

Edward Squires was up from Petaluma to visit his sister, Mrs. Harry Mercer July Fourth.

Mr. and Mrs. R. F. Clarke, of the Pioneer Oil and Burner Co., are in Portland, Oregon.

Patricia Walsh, daughter of Mr. and Mrs. Ray Walsh, is home after a stay with Fort Bragg relatives.

Mrs. Janette Baer, who has been at Mendocino several months, returned Wednesday morning to Ukiah where she is employed by the Ukiah Fruit Growers Association.

Mrs. J. D. Martin is planning to sell her home here and move to San Francisco.

Mr. and Mrs. Harold Giles, of Los Angeles, are visiting Mr. Giles' mother, Mrs. H. C. Giles, this week.

Miss Edith Hoag has gone to Spokane to pass a portion of her vacation with her brother, Dr. Foster Hoag.

Mr. and Mrs. F. M. Twitchel, of Santa Maria, are at Round Mountain ranch.

Mrs. Orville Grant, of Hopland, was shopping in Ukiah yesterday.

Ed Haehl, chairman of the board of supervisors, was here attending to county business Friday. Mr. Haehl is on the job all the time and is one of the most efficient supervisors Mendocino county ever had.

APPRECIATION

Our "Good Old-Fashioned Fourth of July" is now history. All of our hopes were realized and all reports indicate a very fine time by everyone. As the General Chairman of the Committee, I want to express my deep appreciation to each and every individual who contributed in any manner, whether large or small. Our hopes and ambitions and WORK, put over a most splendid Celebration. Let's keep it all in mind and build for a BIGGER AND BETTER one next year. Again my heartfelt thanks.

W. K. Davis.

NEW MANAGERS NAMED BY H. M. TOY TO CONDUCT "THE MANX"

Announcement has been made of the appointment of Alvin C. Critchlow and Noel C. Wylie as co-managers of The Hotel Manx in San Francisco, which has been one of the most popular hotels in the city with Mendocino county people. The two men have been with Harvey M. Toy, Associated Properties President, for a number of years, and Mr. Toy announces their promotions with pride, saying they have earned them by effort and hard work, which has qualified them to carry out the service and policies of the Harvey M. Toy Hotels. Mr. Toy passes much of his vacation in this county where he has numerous friends.

Mothersills SEASICK REMEDY
Prevents nausea when bus traveling. Recommended for adults and children.

F. L. BECHTOL
LICENSED CONTRACTOR
Painter, Paperhanger Decorator
514 W. Henry Street — Phone 143

DR. P. H. JOSEPH
Optometrist
Ukiah Phone 24

Hugh L. Preston
ATTORNEY AND COUNSELOR AT LAW
424 Preston Building
Ukiah, California

CHAS. SWANFELT
Carpenter and Builder
Phone 614. Ukiah, California

Body Lice
On Chickens and Birds
Simply sprinkle the chickens with BUHACH, sifting the powder through their feathers as much as you can. Then watch the lice roll off. Sprinkle this magic protective powder daily in your coops and hen houses. Protect birds this cheap easy odorless way.
In Handy Sifter Cans 25c up at Drug, Grocery, Seed Stores and Pet Shops.
BUHACH
PRONOUNCED BU'HACK

Mannon & Brazier
ATTORNEYS AND COUNSELORS AT LAW
Savings Bank Building
Ukiah, California

Press Want Ads always pay.

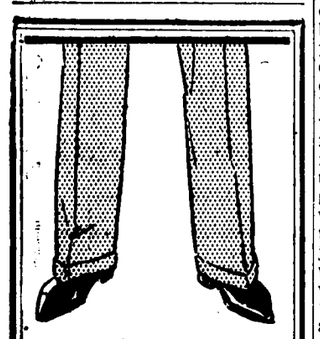

LET US KEEP THE BAGS OUT OF YOUR TROUSERS
Don't give a false impression by wearing sloppy clothes. We'll press your suits expertly.
FRENCH-AMERICAN CLEANERS
"Frenchy" Sanchez
Phone 169

ROOFING SERVICE
Quick and Efficient
Phone Us Your Emergency Calls
COCHRANE CO.
Ukiah 261

YOU SHALL HAVE TIME TO PLAY

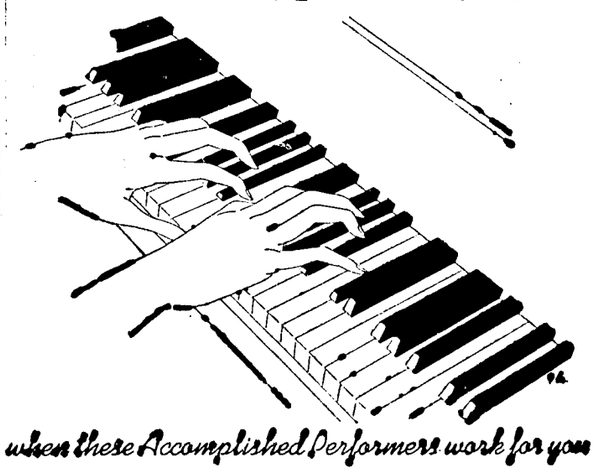

when these Accomplished Performers work for you
AUTOMATIC ELECTRIC RANGE and WATER HEATER

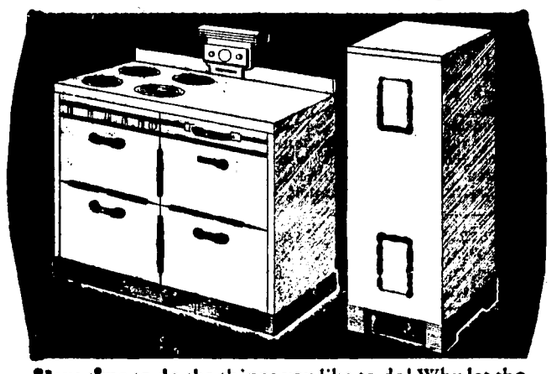

Have time to do the things you like to do! Why let the burden of kitchen work keep you from having profitable personal enjoyment? Eliminate needless hours that are wasted in your kitchen because your kitchen is not equipped with time-saving electric servants.
When an Automatic Electric Range and Water Heater work for you in your kitchen, you then have time-off for pleasureful self improvement. You set a dial and a clock and your cooking is carried on simply and efficiently by your modern electric range. You turn a faucet and hot water flows instantly to spray scald your meal-time dishes. You'll be amazed at how little these electric helpmates for the kitchen cost to buy and to operate. You can afford them and you should have them.
SEE YOUR DEALER OR THIS COMPANY
P·G·and·E·
PACIFIC GAS AND ELECTRIC COMPANY

Don't Wait and be Sorry!

• Today's High Quality at Last Winter's Low Price
Extra Value
FLORSHEIM SHOE SALE
Group 1
FOR A SHORT TIME ONLY!
After it's over, prices go back to normal. To reduce prices, in the face of higher costs, took courage. But the Summer sale is a Florsheim tradition, and we couldn't fail to keep faith. Come in now . . . prices may never be so low again!
$7.89
Group 2
FLORSHEIMS
discontinued styles. Over one hundred pair to choose from. All sizes.
$5.95
Group 3
FLORSHEIMS and other high grade makes' discontinued styles and short lots. Never again such low prices.
$3.95
Shop Today and Save
THE WHITE HOUSE
UKIAH

CLEARANCE SALE!
DRESSES HOSIERY COATS
HAND BAGS JACKETS
COSTUME JEWELRY
EMERY'S
210 S. State St. Phone 287-J

flowers.
for All Occasions
The UKIAH FLORAL NURSERY
K. N. HENGEVELD & SON
Greenhouse on North State Street - Phone 290

DO YOU REMEMBER WHEN THESE EVENTS TOOK PLACE IN UKIAH?

Out Of The Past Occurrences Brought To Mind By Reporter Of The Republican Press To Recall Old Times

(By Fred Loring)

Do you remember how superstitious people used to be during the Victorian era? The moon had a big lead, for most people thought it governed almost everything and, even to this day, this belief has not altogether been done away with.

Was a Yardstick

Most ranchers watched the moon's phases when they planted their crops and potatoes and all those vegetables that grow in the ground were planted in the dark of the moon and all crops that grow above the ground were planted in the light of the moon. Men who handled green lumber claimed, if their product was piled at certain phases of the moon it would curl and rot. Even to this day some of our Italian friends always wait until the moon is in the right position to rack their wine. They claim, if this is not done according to this plan, the wine changes to vinegar. And this reminds us, a large number of vintners nowadays do not watch the moon closely enough. There were so many things connected with the moon that, to mention all of them, would more than fill this entire paper.

Remember This?

In those days every family had a large assortment of patent medicine almanacs among which we will mention Hostetters, for it has probably gone out of business. This almanac had a green cover and on the first page was a skeleton of a human being which exposed some of the internal organs and underneath was printed the signs that were supposed to govern humanity. Before entering on any important undertaking most people used to see if the sign was right.

Must Watch Signs.

Practically all stockmen watched the sign before they attended to their stock and some even now watch for the sign. We have been told of numerous instances, by intelligent ranchers, of what happens when they fail to wait for the right sign.

The Stars, Too.

Astrology was also mixed up in most human affairs and every person was presumed to be governed by some planet—the one which was in ascendency when they were born. Each of these planets gave their offspring certain characteristics among which Saturn and Mercury were the worst. People born under the influence of Venus were of a lovable nature and made the best husbands and wives. Mars always had a fighting nature and his babies were obstreperous and quarrelsome. Some people even went so far as to predict how young people would get along if they were married to a person who was born under the influence of the wrong planet. The ideal couples were those born under the influence of planets that were complimentary to each other.

PERSONAL MENTION

Principal Roy Good, of the Willits schools, was here Friday.

James R. Elder was enjoying a short stay in the Orr's Springs section last week.

L. J. Scooffy was here Monday enroute to San Francisco where he will be on business until the end of the week.

A. R. O'Brien left last evening for San Francisco to attend a meeting of the Board of Directors of the Golden Gate Bridge and Highway District. Upon Mr. O'Brien's return tonight he will join Mrs. O'Brien, who is passing a vacation at Orr's Springs.

H. B. Hickey, owner of a great acreage of timberland in Mendocino county and other parts of the State, was here a short time Monday and contemplated going to Oregon where he also has heavy timber holdings.

Mrs. Will Ray was here shopping the first of the week. The Ray home is in Laytonville.

Mrs. Thomas Berger (Addie Mustard) and two children were here last week from San Francisco for a holiday visit at the home of Mr. and Mrs. Ray Mustard.

Mr. and Mrs. W. Holzhauser and party are vacationing at Little River, where they will camp two weeks.

Mrs. B. L. Cleland and Mrs. Bertha Emery passed the weekend at the Springs.

Frank Driscoll, who has been enjoying an extended trip east, as far as Chicago, is again at home and will continue his vacation some time yet before again entering business.

Mr. and Mrs. W. R. Yeo and daughter, Miss Helen Morris, have returned from an enjoyable outing on the Mendocino coast.

Grover McGimsey, local writer and poet, has gone to Petaluma where he will remain a number of days.

Mr. and Mrs. Earl Ford enjoyed a weekend visit from their son, Jim, who is at present employed in San Francisco. Over the Fourth, Jim made a hurried trip to Los Angeles, driving down and back to San Francisco the same day.

Mr. and Mrs. Craig Bosworth passed the weekend at Albany, visiting relatives of Mrs. Bosworth.

Game Warden and Mrs. Ovid Holmes of Fort Bragg were in Ukiah Monday, Mr. Holmes coming on Game Commission matters.

Mrs. Gustave Straub (nee Jean Kinsler) is visiting her mother, Mrs. M. E. Kinsler, at the latter's home in Redwood Valley.

Mrs. C. B. Shupe is home after having been on a visit to Mrs. Shupe's sister in Anderson Valley two weeks.

Mrs. Florence Smith left Sunday for a visit of several days with her husband, Bob, in Santa Rosa, where the latter is now employed.

Mr. and Mrs. Harold LaPorte enjoyed Fourth of July at Orr's Springs.

Mrs. Verle Lawson, who was visiting her father, F. D. Patton, the past few weeks, returned to Oakland Thursday.

Mrs. K. Heald left Thursday for Eureka for a month's visit with her daughter-in-law, Mrs. Edith Groshong, of that city.

Naomi Wallach was a Ukiah visitor Wednesday from Boonville.

Mr. and Mrs. Al Wright were passing through Ukiah Friday on an outing up Redwood Highway. Mr. Wright, formerly assistant manager at the local branch of Montgomery Ward & Company, is now with that company in Santa Rosa.

Miss Bernice Weger, employed in a San Francisco laboratory as a technician passed the Fourth at Orr's Springs with her family.

Obituary Notice

KONATI MAKI died in Willits, Monday, July 8. Resident of Redwood Valley. Father of Mrs. Ellen Rupert, of San Francisco, and Allie Maki, of Redwood Valley. Funeral services from Eversole's Mortuary, Thursday morning at 11 A. M.

Obituary Notice

CLAUDE JAMISON - In Stockton, Sunday, July 7, 1940. Beloved son of Mr. and Mrs. Clay Jamison, of Stockton, loving brother of Bernice Jamison and Edwynna Raballa, of Stockton, and grandson of Mrs. L. Gilly, of Ukiah.

Friends are invited to attend the funeral at 2 p. m. Wednesday, from the Cleland Schamber Chapel. Rev. Herbert Brooke will officiate. Burial will be in Ukiah cemetery.

Obituary Notice

WESLEY GALVESTON FOX, 67 years of age, native of Texas, died Sunday, July 7, 1940. Deceased was the husband of Susie Fox; father of Mrs. Eloise Wilson, Arizona, and Mrs. Blanche Whaley, Wyoming; brother of Mrs. Etta Roseberry, Lodi, Mrs. Gertie Dustin, Lodi, Mrs. Julia Bunds, Lockford, Mrs. Senna Hill, Lockford, Mrs. Arya Flanders, Lockford, Mrs. Roxie Roberts, Lockford, John Fox, Redding, and Barney Fox, Galt.

The funeral is from Eversole Mortuary, Wednesday, July 10, at 9 a.m., Rev. Herbert Brooke conducting the service. Interment at Chapel of the Chimes, Santa Rosa, the afternoon of the same day.

Dr. R. D. Withrow
Dentist
Republican Press Building
Phone 446

Ukiah Plumbing & Heating Co.
Dom. Crinella
Business Phone 240-J; Res. 240-R
109 W. Perkins St., Ukiah
REPAIR WORK OF ALL KINDS

TAFT & SPURR
ATTORNEYS AND COUNSELORS AT LAW
Marks Bldg. Ukiah, Calif.
Telephone 66

True Tact

PEOPLE sometimes seem to feel that tact means insincerity and dishonesty or that it is an unimportant quality. Refusing to cultivate it, they sometimes cause others hurt feelings or embarrassment, which might have been avoided.

A dictionary defines tact as "nice discernment of what is appropriate to do or say in dealing with others; peculiar ability to deal with others without giving offense, or so as to win good will, especially in difficult situations. . . . delicate and sympathetic perception, especially of what is fit, graceful, or considerate under given circumstances." A certain surface politeness may be simply the result of intelligent control and good breeding, but the love that is unfailing and truly graceful and considerate at all times is based on the understanding of God.

Tact is consideration, thoughtfulness of others, and it is closely related to loving-kindness. It appreciates the viewpoint of the other person and tries to apply the Golden Rule (Matthew 7:12), "Whatsoever ye would that men should do to you, do ye even so to them."

Tact may sometimes be shown in simply refusing to do or say something which, if said or done, would accomplish no good. It may be shown in speaking an encouraging word to one who is facing a difficult situation. It may be evidenced in an interesting observation which will turn someone's attention from himself and put him at his ease. It avoids unnecessary controversy, chooses silence rather than unconstructive criticism, encourages the troubled, commends honest effort.

How truly did Jesus' life exemplify the prophet's word (Isaiah 42:1, 3): "Behold my servant, . . . a bruised reed shall he not break, and the smoking flax shall he not quench"! The "bruised reed," that which has already been hurt, even if by its own fault, may sometimes be won back to wisdom and courage, activity and strength, by gentle kindness, where blunt condemnation of the fault would fail. The "smoking flax"—that mentality which is but dimly alight needs tender and wise encouragement. One of the lovely qualities that aids our work with others is graciousness. Well may we pray in the words of a loved hymn (Christian Science Hymnal, No. 88):

"Gracious Spirit, dwell with me:
I myself would gracious be."

Tact does not tell all it knows; it minds its own business. It is greatly needed in all organization work. The business official or a committee or church worker who uses tactful methods in dealing with others, succeeds in inspiring all to better service than does the inconsiderate or the unwisely outspoken individual, whose intentions may be praiseworthy. People occasionally believe that they are tactless, and that there is nothing they can do about it but regret the fact. There is no reality in crude or brusque or thoughtless words or deeds . . .

One should claim for himself the ability to express every good and strong and lovely characteristic which reflects God. Sometimes it takes much work and prayer to demonstrate them. It may take patience and persistence and steadfast effort to do so, but as impatience, thoughtlessness, selfishness, and narrowness of vision are replaced by their opposites, man in God's likeness becomes ever clearer.

Every earnest person wants his thinking and acting to bless others. He can always be sure that they will if he is reflecting God. Not to condone evil but not a condemn person; not to think of self but to think of others; not to be afraid, repressed, or self-conscious, but sympathetically alert to the problems of others and quick to help to meet them—earnest desire such as this will be expressed with the graciousness of love.

As we turn to Jesus' life and words for examples, we see what tact he used in illustrating his teaching by parables on subjects with which his particular audience was especially familiar. . . .

In "Science and Health with Key to the Scriptures" Mary Baker Eddy states (pp. 476, 477): "Jesus beheld in Science the perfect man, who appeared to him where sinning mortal man appears to mortals. In this perfect man the Saviour saw God's own likeness, and this correct view of man healed the sick." With such a view of man, one could not be other than loving, gracious, and considerate. And with these qualities in consciousness, one's tender wisdom, thoughtful consideration, and intelligent helpfulness will be inspired by true Christliness.

—*The Christian Science Monitor.*

Robert L. Becker
Electrical Contractor,
General Electric Dealer
G. E. Refrigerators
Electric Ranges
Radios — Washers
Ironers — Motors
Vacuum Cleaners
Oil Heaters
Advance Pumps
Guaranteed Service on All Makes of Radios
Everything Electrical
BECKER ELECTRIC SERVICE
131 S. State St. Phone 670
On Redwood Highway

Springtide of Spiritual Joy

IN AN exquisite passage in the Song of Solomon, the "beloved" sings (2:10-12): "Rise up, my love, my fair one, and come away. For, lo, the winter is past, the rain is over and gone; the flowers appear on the earth; the time of the singing of birds is come." However variously this passage may have been interpreted, we may perhaps be permitted to see in it, for us, a hint of the call of divine Love to love in the human heart to awake from the dream of life in matter, to see the ever-appearing freshness and beauty of true being. Among the seasons, each of them bringing its wealth of beauty and variety, spring is thought of by many, especially by those who are acquainted with the rigors of winter, as the season eloquently illustrative of the awakening of new hopes, aspiration, courage, and inspiration.

Mary Baker Eddy, who was a lover of nature in its various forms, in a beautiful article, "Voices of Spring," in "Miscellaneous Writings" has written (p. 329), "Spring is my sweetheart," using a metaphor which points to the ever-awakening of love, of gentleness, tenderness, sympathy; and she adds that its "voices are sad or glad, even as the heart may be; restoring in memory the sweet rhythm of unforgotten harmonies, or touching tenderly its tearful tones." Thus does love mingle with love in all the sympathetic interests of the human experience. How the ever-recurring expression of love, in families and among friends, sweetens human lives, brightening the heart's harmonious meditations! Are they not easily likened to the return of springtime, after the long chill of winter? And even in those climes where summer abides through most of the year, the loveliness of the verdure only more continuously reminds one that "flowers appear on the earth; and the time of the singing of birds is come."

So, in our daily experiences, even though at times there may seem to be the chilling clouds of depression, the voice of Love is ever calling to spiritual sense, "Rise up, my love, my fair one, and come away;" and in obeying the call we shall "come away" from the dream of life and intelligence in matter, away from the beliefs of mortal discords, and see, through enlightened spiritual vision that "flowers appear on the earth," that in every experience we may rejoice in the beauty and the harmony of the real and eternal. There is no dearth of beauty, freshness, and goodness in the reality of spiritual being, no lack or loss, no chilling discords, no absence of Love and its loveliness.

If, however, in the dream of material experience, there seems to be some reason for sadness, then indeed "the time of the singing of birds" is come; then should we lift our hearts in songs of gratitude for the ever-present harmony of real being, of life in infinite divine Love. . . .

How swiftly "the long winter of our discontent" melts into the springtide of joy and gladness, when we obediently respond to the call of Love, "Rise up, my love, my fair one," for love, reflecting Love, God, is indeed fair and beautiful, peace-bringing and satisfying! Now, what is one to do about the difficulties, the wrongs, the sorrows, which seem ever to haunt the footsteps of the human family? In the article mentioned above, Mrs. Eddy refers to these things and to the lessons in spiritual overcoming to be gleaned from them, and she asks (Miscellaneous Writings, p. 331): "When downtrodden like the grass, did it make them humble, loving, obedient, full of good odor, and cause them to wait patiently on God for man's rich heritage,—'dominion over all the earth'? Thus abiding in Truth," she assures us, "the warmth and sunlight of prayer and praise and understanding will ripen the fruits of Spirit, and goodness will have its springtide of freedom and greatness." . . .

—*The Christian Science Monitor.*

Individual Freedom

FREEDOM BELONGS to the individual, and no system that denies this can possibly win and retain the support of enlightened thinkers. Intelligence vetoes slavery, which always results from obscuring that eternal freedom which is vital and real. Stephen and Paul did not hesitate before adverse popular opinion or misguided human authority when there was an urgent need to voice the truth. In the Christian Science textboook, "Science and Health with Key to the Scriptures," Mary Baker Eddy says (p. 224): "Truth brings the elements of liberty. On its banner is the Soul-inspired motto, 'Slavery is abolished.' The power of God brings deliverance to the captive. No power can withstand divine Love."

It is an old argument of error that tyranny is justified because it works to bring about good for the majority, that it will procure orderliness and peace, end warring factions, fulfill all practical needs, weld into unity elements that appear discordant and erratic. Such a belief, manifesting itself in a form of government which denies individual freedom of thought, speech, and action, may appear for a time to improve material conditions by checking license and other abuses which prey on individual rights. But the core of tyranny is its seeming power to produce a semblance of obedience through fear, instead of through intelligent self-discipline, and the basis upon which it rests cannot be made sound by over-zealous eloquence. Tyranny rejects spiritual values, without which existence is a meaningless dream. Devoid of reality, lacking the divine attributes which ensure the continuity of all right ideas, its pretense to power falls before the law of God.

God is omnipotent, omnipresent, omniscient, and omniactive, governing all His children through spiritual law. This divine law can be understood and demonstrated by all, for their mutual good. There is nothing in mortal belief that can intervene between God and His creation, including man made in His likeness, who is wholly good.

Even though this truth may be obscured for a time, it will stand in spite of all efforts of evil to erase it. Man cannot be separated from God, the cause of his being, the source of all real existence. Soon or late, every mortal will awake from the dream of separation from God, good, to hear and respond to the call of Love. Then will Principle and its reflection be understood as existing in everlasting harmony; and Love's likeness will be seen as eternally loving. Truth will "sweep away the refuge of lies, and the waters shall overflow the hiding place" (Isaiah 28:17). . . .

Let us, therefore, seek and maintain the true sense of government that manifests the unalterable relationship existing between God and man; and let us not violate it by interposing a command to worship the idols of human will. Individuals must be free to offer their sole allegiance to God. The dawn of His day appears; the "bright and morning star" (Revelation 22:16) is seen as the coming of the Christ, Truth. The effect of this spiritual dawning on human thought, bringing hope and healing to men, is shown in the life and works of Christ Jesus. . . .

Right thinking individuals are united in the prayerful effort to see true freedom and law as divine attributes, and to claim their benefits for all. Mankind must gain a fuller understanding of the First Commandment, "Thou shalt have no other gods before me" (Exodus 20:3), for obedience to it brings about the destruction of all evil.

HAD OPERATION

Mrs. Bessie Anker underwent an operation for appendicitis at Ukiah General Hospital Monday and is recovering nicely. Dr. Stanley Rea is in charge of the case.

HURT IN STRIKE

J. Ronald Wallach, brother of Guss Wallach, was seriously injured by a striker in the Greyhound Stages troubles near San Luis Obispo Tuesday. Only meager details are known.

MOVING TO TOWN

Mr. and Mrs. Herman Fitch are moving from their suburban valley home to their School street residence, Mr. Fitch not being adapted to country life.

BOUGHT A DODGE

Mr. and Mrs. Mort Ellers have taken delivery from the W. G. Cox Agency of a 1940 Dodge.

HAVE A DAUGHTER

Mr. and Mrs. Charles Renfro are happy parents of a girl born at Ukiah General Hospital.

FACING CHARGE

Andrew C. Wood and Jesse C. Watson are facing charges of drunken driving. Officer A. W. Stultz made the arrests.

Mrs. Effie MacKintosh left Thursday to pass several days in San Francisco.

CARD OF THANKS

Our deepest appreciation and thanks go out whole-heartedly to the very many friends and associates who by their deeds and words and thoughts have helped us in our deep sorrow.

James Williams,
W. K. Davis and Family.
E. L. Williams and Family.

Swimming and picnicking at Blue Lakes Friday were Mrs. Josie Szanik, her two sons, Roy and George, and the Misses Evelyn and Alma Giannoni.

ORDINANCE NO. 339.
ORDINANCE PROHIBITING DOGS RUNNING AT LARGE

The City Council of the City of Ukiah hereby ordains that:

Section 1. Every person who permits, suffers or allows any dog owned, claimed or harbored by him, to run at large on the public streets, sidewalks, alleys, parks or other public places of the City of Ukiah, is guilty of a misdemeanor.

Section 2. Any dog running at large on the public streets, sidewalks, alleys, parks or other public places of said city, shall be taken up and impounded and within twenty-four hours thereafter the dog catcher shall post in a conspicuous place at the City Hall, a written notice giving a general description of the dog taken up, the approximate time and place of the taking up, and the date and the time of the posting of the notice.

Section 3. Within forty-eight hours after the posting of said notice, any person owning, or claiming to own, the dog therein described, may secure the release of said dog by the payment of a fee of $2.50, and fifty cents for each twenty-four hours, or major fraction thereof, elapsing from the posting of said notice to the time of release. Any impounded dog not claimed, and for which the proper fees have not been paid within forty-eight hours after the posting of the notice of his impoundage, shall be destroyed.

Section 4. Any person securing, or attempting to secure, the release of any impounded dog, without the payment of said fees shall be guilty of a misdemeanor.

Section 5. Words used in this ordinance in the present tense include the future as well as the present; words used in the masculine gender include the feminine as well; the singular number includes the plural and the plural the singular, and the word "person" includes a corporation as well as a natural person.

Section 6. Every person who violates this ordinance is guilty of a misdemeanor and is punishable by a fine of not less than five dollars ($5.00), nor more than fifty dollars ($50.00), or by imprisonment in the City Jail for not less than two days nor more than twenty days or by both such fine and imprisonment.

Section 7. All fees collected by the dog catcher shall be deposited daily, or as frequently as received, with the City Treasurer to the account of the general fund.

Section 8. All Ordinances and parts of Ordinances in conflict herewith are hereby repealed.

Section 9. This Ordinance shall become effective on the 2nd day of August, 1940, and prior thereto shall be published once in The Ukiah Republican Press.

The foregoing ordinance was introduced by Councilman Wilson at a regular meeting of the City Council of the City of Ukiah, held on June 28, 1940, and was passed and adopted by said council at a regular meeting held on July 3, 1940, by the following votes.

Ayes: Councilmen Poulos, Foster, Charlton and Wilson.
Noes: None.
Absent: Councilman Harris.

A. L. HARRIS,
Mayor of the City of Ukiah and President of the City Council of the City of Ukiah.

Attest: JAMES O. BRAWN,
Clerk of the City of Ukiah and ex-officio Clerk of said City. 9-1c

It is a recognized fact Republican Press Want Ads are wonderfully effective result-getters—

ORDINANCE NO. 340.
ORDINANCE AMENDING THE BUILDING CODE OF THE CITY OF UKIAH

The City Council of the City of Ukiah hereby ordains that:

Section 1. The Uniform Building Code, 1927 Edition, as adopted by Ordinance No. 297 of the City of Ukiah is hereby amended by the addition of a new Section reading as follows, to-wit:

"Section 106. Where two adjoining buildings are occupied by the same tenant none of the provisions of this code regarding the location of exterior walls, and openings therein, with relation to adjacent property lines shall apply so long as the owners of the respective properties consent thereto."

Section 2. All Ordinances, or parts of Ordinances, in conflict herewith, are hereby repealed.

Section 3. This Ordinance shall be published once in The Ukiah Republican Press, a newspaper of general circulation, printed, published and circulated in the City of Ukiah, and shall take effect thirty days after passage.

The foregoing ordinance was introduced by Councilman Foster at a regular meeting of the City Council of the City of Ukiah, held on June 28, 1940, and was passed and adopted by said council at a regular meeting held on July 3, 1940, by the following votes.

Ayes: Councilmen Poulos, Foster, Charlton and Wilson.
Noes: None.
Absent: Councilman Harris.

A. L. HARRIS,
Mayor of the City of Ukiah and President of the City Council of the City of Ukiah.

Attest: JAMES O. BRAWN,
Clerk of the City of Ukiah and ex-officio Clerk of said City. 9-1c

Press Want Ads always pay

MAPLE TAXI
Phone 86
24-Hour Service
State and Perkins Streets

Wayne P. Burke
ATTORNEY AT LAW
Republican Press Building
Ukiah, California

EXPOSITION EXCURSIONS
every day to San Francisco

$3.70 ROUND TRIP
in coaches from
UKIAH
LEAVE
4 a.m. and 2:10 p.m.
Return limit 18 days
Tickets good on train or bus
Northwestern Pacific
Redwood Empire Route

Our Paper and 5 Magazines
Each for One Year--A Total of 152 Issues

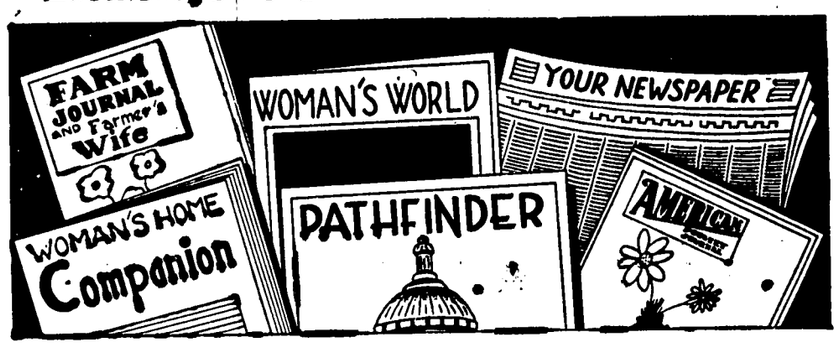

HERE'S WHAT YOU GET!

*PATHFINDER (Weekly)	52 Issues	ALL SIX FOR ONE YEAR
WOMAN'S HOME COMPANION	12 Issues	
WOMAN'S WORLD	12 Issues	
AMERICAN POULTRY JOURNAL	12 Issues	
FARM JOURNAL and FARMER'S WIFE	12 Issues	
THE REPUBLICAN PRESS	52 Issues	

3.50

*If you prefer, you can have TRUE ROMANCES, or MOVIE MIRROR, instead of Pathfinder.

VALUE $5.50 ——— YOU SAVE $2.00

YOU GET ALL SIX publications for ONE FULL YEAR, and if you are already a subscriber to ANY of these well-known publications, your present subscription will be extended one full year. Return the coupon below to our office AT ONCE, and you will receive FIVE BIG MAGAZINES and THIS NEWSPAPER — 152 issues in all — for only $3.50. ORDER AT ONCE before we have to withdraw this offer, or advance the price.

Use This Coupon and Save $2.00

THE REPUBLICAN PRESS,
UKIAH, CALIFORNIA. Date .....

Enclosed is $3.50 in FULL PAYMENT for a ONE YEAR'S subscription to the following SIX publications:

THE REPUBLICAN PRESS ..... 1 year
*PATHFINDER (Weekly) ..... 1 year
WOMAN'S HOME COMPANION ..... 1 year
WOMAN'S WORLD ..... 1 year
AMERICAN POULTRY JOURNAL ..... 1 year
FARM JOURNAL and FARMER'S WIFE ..... 1 year

*Instead of PATHFINDER send me: ( ) True Romances, ( ) Movie Mirror

My Name Is ..... Address .....
Town ..... State .....

Biggest car FOR YOUR MONEY!

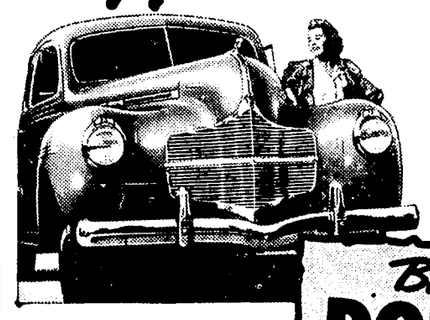

...and the finest car Dodge ever produced

Drive Your Present Car in for an Appraisal!

HERE'S the biggest, longest car for the money—a full 119½-inch wheelbase. Wider, roomier interiors. And Dodge famous economy on gas, oil and upkeep. Your present car will probably make the full down-payment on a 1940 Dodge—balance on easy budget terms!

BIG DODGE $755 AND UP

This is Detroit delivered price and includes all Federal taxes and all standard equipment. Transportation, state and local taxes (if any), extra.

W. G. COX
417 W. Stephenson St. Ukiah, Calif.

THE CLASSIFIED SECTION

BUY AND SELL HERE

FOR SALE

Sawmill For Sale

5000 board feet capacity; priced for quick sale. Box SM, care Republican Press. 9-4p

Dependable Used Cars and Trucks

1939 Plymouth De Luxe Coupe
1938 Plymouth De Luxe Coupe
1937 Dodge Four-door Sedan
1936 Ford Fordor Sedan
1935 Chevrolet Four-door Sedan
1934 Oldsmoble 6 Sedan
1937 GMC long-wheelbase Truck, 12-ft. stake body

Condition always guaranteed as represented at

UKIAH GARAGE
CHRYSLER — PLYMOUTH
International Trucks
306 S. State St.

PINTO MARE, four years old. Apply Mrs. Jud Gowan, Potter Valley. 9-2c

BUSINESS, investment, auto camp or residence property, 253-foot frontage on Highway, about 2½ acres, outside city limits. Six-room house. Sell all or part. Route 1, Box 50, Ukiah. 8-tfc

REGISTERED SHORTHORN bull two years old; sire Princeton Leader. Purebred Rambouillet Delaine rams. Mann Ranch. 8-tfc

TRAILER HOUSE, completely equipped; sleeps four. Inquire 624 South State St. 8-tfc

GASOLINE RANGE, four burner. R. L. Becker, 731 S. State St. Phone 620. 7-tfc

AUCTION SALE

WEDNESDAY, July 10, at 1 p.m., at the Fair Grounds, one mile north of Ukiah.
60 Feeder Hogs, Local
130 Feeder Hogs from the north
140 Old Ewes
100 Feeder Lambs
50 Blackface Breeding Ewes
15 Dairy Heifers, 18 months old
7 Fresh Dairy Cows.
Some Feeder Cattle and our regular run of fat stock and veal.
Don't forget the date—Everybody come

UKIAH LIVESTOCK AUCTION CO.
C. J. Atchison, Mgr.
Palace Hotel, Ukiah.

SHROPSHIRE RAMS, purebred; unregistered $20, registered $25. J. D. Jensen, Point Arena, Calif. 5-6p

SPLIT REDWOOD SHAKES, $22.50 per thousand, delivered. Write P. O. Box 35, Branscomb, Calif. 4-6p

A CENTRIFUGAL PUMP, four-inch. R. L. Becker, 731 S. State street. Phone 620. 49-tfc

YOUNG PIGEONS, White and Silver Kings, also four pair of Hungarians. Write Ray Ware, Fort Bragg. 16-tfc

WINE FOR SALE — Dry Wines, finest quality, any quantity from gallon up. Battista Winery, Rt. 2, Box 715, Ukiah; licensed winery. 48-tfc

REAL ESTATE

COTTAGE—Small, new cottage on two lots, with electric range, air conditioning unit; garage; just outside city limits toward foothills; city utilities. Price $1295—half cash; or will take factory built trailer to sleep four as part payment up to $400. HAGANS REALTY CO., Ukiah, Calif. 9-4c

THE OLD TEMPLETON home on West Perkins and Bush streets. Street paved and sidewalk in. Premises have some of the finest trees in city. Six-room house. Will sell for $2000; terms if desired. See E. A. Eversole, Ukiah, California. 48-tfc

DUPLEX COTTAGE, easy terms; always rented. Close to city limits. Large lot, double garage. Discount for cash. Apply at 903 West Clay St. Phone 166, Ukiah. 3-tfc

EXCELLENT INCOME BEARING residence property, close in, with three apartments and three separate bedrooms, six garages. Price $10,000; half cash will handle. Inquire Press office. 36-tfx

FOUND

COIN PURSE on downtown street Monday afternoon. Inquire Republican Press. 5-tfx

TO TRADE

TO TRADE — Some good and good-size Rambouillet type rams for some as good. J. F. Delsol, Buckhorn Ranch, Willits, Calif. 9-tfc

Press Want Ads always pay

FOR RENT

FURNISHED HOUSE, six rooms; to be vacant about July 15. Has Frigidaire. Phone 402 or 552. 9-3c

2-ROOM APARTMENT, partly furnished, $10. Apply 903 West Clay St. Phone 166. 8-tfc

BEDROOM AND PRIVATE bath or two-room apartment, suitable for one person or a couple. Call at 304 North Pine street or Phone 317-J. 8-3c

FURNISHED ROOM, suitable for light housekeeping, 406 West Standley St. Phone 406. 3-tfc

SUITE OF FOUR OFFICES in the Minetti block; will arrange them to suit tenant. Leslie E. Crawford, Telephone 5-F-13, Ukiah. 52-tfc

Tents for Rent

By Week or Month

Cohen's

Second-Hand Store

5-tfc

MISCELLANEOUS

Opportunity

TO SAVE MONEY
Have your smooth tires capped at the

O.K. Tire Shop

Located in The Ukiah Garage

ORDER YOUR "No Trespassing" notices now. The fire and deer season will soon be here. The Republican Press will furnish you, with your name printed thereon, cloth trespass signs—Six for $2; 12 for $2.50; 25 for $3.50; 50 at $5; 100 for $8. Call at The Press office, or phone 360, or mail your order.

Garbage Service

ONCE A WEEK, only 50 cents per month. Phone 780 or 35. Ukiah Sanitary Disposal Co., 510 Low Gap Road, 31-tfc

AM BUYING ENGLISH WALNUTS—Pay market price; will buy as long as they last. The R. H. Feed Store, Ruth Hosner, Prop., Lakeport. 31-tfc

BRICK AND CEMENT work done by competent worker. Fireplaces of a guaranteed kind built. Will estimate. Write or phone W. H. Burgett, 407 Tucker St., Healdsburg. Tel. 370-R. 18-tfc

RUGS MADE from old carpets and rags. Alameda Rug Works representative will be in Ukiah July 9, and will call with samples. Rugs and carpets cleaned. Leave orders at Republican Press, Ukiah. 6-tfc

ANTIQUE AND MODERN furniture — Upholstered, repaired, finished by experts. All types mattresses rebuilt. Representative will gladly call at your home. For free estimates drop a card direct to L. A. Crabbe (formerly Farrar's) 441 A Street, Santa Rosa, or address this paper Box 5. 41-tfc

PRINTING—Including envlopes, letterheads, cards, booklets, programs, trespass notices and all kinds of office and commercial printing. For first-class, quick work and moderate prices bring your printing business to The Republican Press, Phone 360. 8-tfx

WANTED

MIDDLE-AGED WOMAN for cooking and housework on ranch. Apply Box 6, Republican Press. 9-tfc

CARETAKER and gardener; steady position; sober and reliable; must give references. Apply Box No. 3, Republican Press. 9-3c

RAMS WANTED—Corriedale or Suffolk. J. M. Salinger, Hopland, Calif. 9-1c

PRIVATE LOAN on real estate, income bearing property, valued $5000, unencumbered. $1600 wanted, will pay five per cent. Box X, Republican Press. 9-3p

GREEN CASCARA BARK, $1.75 to $2 per hundred; old radiators, 60 cents to $1.50 each; sheep pelts, 25 cents to $1 each; cow and calf hides, from 50 cents to $2 each; good sacks, 3 to 4 cents; rags from 1 to 2 cents a pound; scrap metals of all kinds bought. See Buttner on F. Lawson place, Boonville. 7-6p

LAWN MOWERS sharpened and repaired. See Dan Cohen, Cohen's Second-Hand Store. 5-tfc

RAGS WANTED — Will pay 1½ cents a pound. Iron $7. Metal, high price paid. Junk prices are high. We want junk. Dan Cohen, 207 Main St. Phone 81, Ukiah, Calif. 39-tfc

ON COAST JULY FOURTH

A group of Ukiah people, which included Ruth Cernac, Alice Tracy, Reginald Stinehoff and Garret Hockensmith, motored to Fort Bragg for the Fourth. While in that city Mrs. Cernac visited her mother, Mrs. M. Pimentel, who is confined to the hospital, recovering from an operation.

NOTICE OF SALE OF REAL PROPERTY

In the Superior Court of the State of California, in and for the County of Mendocino.

In the Matter of the Estate of OFELIA NIEMI, Deceased.
No. 6504.

Notice is hereby given by the undersigned administrator, of the estate of Ofelia Niemi, deceased, that he will on or after Friday, the 26th day of July, A.D. 1940, sell at private sale to the highest and best bidder or bidders for cash, lawful money of the United States and subject to the confirmation by the above entitled court, all the real property hereinafter described: All that piece and parcel of land, situate, lying and being in the County of Mendocino, State of California, to-wit:

12 acres of land near Noyo, Mendocino County, California, bounded and particularly described as follows, to-wit: Being part of the South one-half of the Southeast quarter, Section 7, Township 18, Range 17 West, M. D. M., being the same property described in Deed conveying said property to Ophelia Niemi, also known as Ofelia Niemi, decedent herein, and recorded in Book 147 of Deeds at page 432, Mendocino County Records, containing 12 acres of land, more or less.

Bids will be received by the undersigned administrator at his office in the County Court house or at the offices of his attorneys, Preston & Gibson, Preston Building, Ukiah, California, at any time after the first publication of this notice and before the sale of said property.

Terms of sale: Cash, ten per cent of bid to be filed with said bid, balance to be paid on confirmation of sale by the court; title insurance at the expense of the purchaser.

D. C. SMITH,
Administrator of the Estate of Ophelia Niemi, deceased.

PRESTON & GIBSON
Attorneys for Administrator
Preston Building
Ukiah, California.

First publication in Ukiah Republican Press, July 10, 1940. 9-3c

EMPLOYMENT

MIDDLE-AGED responsible couple as caretakers for small ranch home; must have some farm experience; references required. Address Republican Press. 7-tfc

TO LEASE

HAVE RANCH suitable for caring for 1500-2000 sheep. Some ladino clover, summer range. Need active manager. Must have sheep or $5000. Box 384, Ukiah. 38-tfc

LOST

GOLD BROOCH, set with two rubies and row of pearls and is heavily engraved. Valued as keepsake. Return to Mrs. Mary McClellan, 612 Dora avenue. Phone 320-R. 6-tfx

Press Want Ads are sure to bring satisfactory results.

THE MIGRANT PROBLEM

This is one of a series of articles on the social and economic effects of the migrant influx into California. These articles are based on the publication, "Migrants, A National Problem, And Its Impact On California," published by the California State Chamber of Commerce, and embodying intensive studies made by its Statewide Committee on the Migrant Problem

The migration of large groups of people from one part of the country to another has happened many times in the United States. Each time it occurs, many problems are created. But they do not follow a set pattern. Nor are the problems uniform either in long range seriousness or immediate acuteness. The facts of one migration are not the facts of another.

During the past 10 years, net migration into this state has been more than 1,200,000 persons, according to the best available estimates. More than 75 per cent of these, or 850,000, have arrived in the last five years. A majority of them are in the younger working age group, and at least half of them are potential additions to the employable labor force.

It is recognized that additions to California's population through the influx of these hundreds of thousands of persons represent a continuation of the normal westward movement of population. This has been a regular factor in California's growth since it became a state.

Problem Created.

But the seriousness of the current problem, and the peculiar difficulties which it has created, are due to the fact the normal composition of the migrant stream has been changed by a prolonged series of disasters which have affected certain agricultural areas of the United States, and by the process of mechanization.

Consequently, although the total number of migrants probably was smaller in the decade 1930-40 than during the 10-year period 1920-30, there were, in the past decade, a far larger number of persons uprooted from their customary environment, dispossessed and destitute.

There are two obvious extremes of attitude toward such a migration. One is to leave the migrants to themselves, except to be disagreeable when they get in one's way; and the other is to go to great lengths in the direction of thinking and planning and doing for the migrant people, so that they tend to become a separate and even a dependent class in the community. Clearly the right course lies between these two extremes; and certainly there will be sharp differences of opinion as to just where between the extremes the right course lies.

White Race Predominates.

As a whole, the migrant stream is made up of American-born whites. During 1936 and 1937 migrants checked at border agricultural stations were classified roughly according to racial stock. Of the slightly more than 202,000 who entered at the border stations during these two years, more than 187,000 were classified as whites, approximately 8000 as Mexican, approximately 3000 as Negro, 2800 as Filipino, and some 1300 as of other racial stocks.

As to this predominant white group, a substantial portion, but not all of it, has an agricultural background. It is believed the rural migrants represent a fair cross-section of southwestern and south-central agricultural workers and small farmers. These people are accustomed to working in a non-mechanized and non-irrigated agriculture, with comparatively low investment in improvement and equipment per cultivated area. In addition, they are accustomed to an agriculture with comparatively low value per acre, as compared to values under irrigation in California.

In its entirety, it is believed the group possesses satisfactory work habits, although they are probably accustomed to a slightly slower tempo of work than is expected in California. This is due to the fact that in the states from which they have migrated they have been, in many insances, tenant farmers who were masters of their own time, and who adjusted their work habits to the nature of the agricultural occupations in which they were engaged.

Woodlands Camp Well Patronized

Mendocino Woodlands Recreational Area on the Northfork of Big river has now a population of 200 as the result of the influx of camping units from Contra Costa schools and the Y. W. C. A. of San Francisco. The main camp at Northfork is occupied by Contra Costa with about 130 at present while Timbertall, the new camp to the east, has some 60 occupants.

SEEING EXPOSITION

Mr. and Mrs. Fred Redemeyer, of Laytonville, and daughter, Ardis Vassar, stopped off in Ukiah Wednesday and Thursday to visit relatives, leaving the morning of the Fourth for San Francisco, in their new Dodge Sedan, to see the Exposition, intending to take several days to view its wonders.

SAW EXPOSITION

Mr. and Mrs. Athol Horr and Dan Rose were at the Fair on Treasure Island over Fourth of July.

Beautician Trained In East Locates Here

From the Betty Beauty Shop in Willits, comes Elsie Jenkins to enter the Artistic Beauty Salon as operator for Florence Smith. The young woman has excellent experience behind her having, besides her four years in the Willits shop, worked in Chicago, where she learned permanent waving a number of years ago. From there she came to California and was employed as an operator in San Francisco and Oakland, later managing a shop in Berkeley near the University of California campus. She will be a welcome addition to the Artistic Beauty Salon and Mrs. Smith is justifiably proud of having secured such an accomplished operator.

Mrs. Gemma Puccinelli enjoyed a visit of several days at the Giannoni home last week. She is the former Gemma Giannoni and now makes her home in San Rafael.

A SON IS BORN

Mr. and Mrs. Jack Hunt are the proud parents of a little son, who arrived July 5. Dr. H. O. Cleland was the attending physician, and reports mother and baby are fine. The new arrival is the second child in the family.

NOTICE TO CREDITORS

In the Superior Court of the State of California in and for the County of Mendocino.

In the Matter of the Estate of T. F. SPURLOCK, also known as THOMAS F. SPURLOCK, also known as THOMAS FRANKLIN SPURLOCK, also known as FRANK SPURLOCK, Deceased.
No. 6567.

Notice is hereby given by the undersigned, GEO. H. ELLS, Administrator of the estate of T. F. Spurlock, also known as Thomas F. Spurlock, also known as Thomas Franklin Spurlock, also known as Frank Spurlock, deceased, to the creditors of, and all persons having claims against the said deceased, to file them with the necessary vouchers within six months after the first publication of this notice, in the office of the County Clerk of the County of Mendocino, State of California, or to exhibit them with the necessary vouchers within six months after the first publication of this notice to the said Administrator, at the offices of Preston & Gibson, Preston Building, Ukiah, California, the same being the place designated for the transaction of the business of said estate in the County of Mendocino, State of California.

Dated this 13th day of June, A. D. 1940.

GEO. H. ELLS,
Administrator of the Estate of T. F. Spurlock, also known as Thomas F. Spurlock, also known as Thomas Franklin Spurlock, also known as Frank Spurlock, deceased.

PRESTON & GIBSON,
Attorneys for Administrator,
Preston Building,
Ukiah, California.

First publication in Ukiah Republican Press, June 19, 1940. 6-4c

POLITICAL Announcements

E. M. FORD
Candidate
For Supervisor
Second District
Primary Election, August 27, 1940

ED HAEHL
Candidate
For Supervisor
First District
Primary Election, August 27, 1940

JOSEPH R. FIGONE
Candidate
For Supervisor
Second District
Primary Election, August 27, 1940

J. W. (Bill) PICKLE
Candidate
For Supervisor
Second District
Primary Election, August 27, 1940

JAY LEE SMITH
Candidate
For Supervisor
Second District
Primary Election, August 27, 1940

GUY REDWINE
Candidate
For Supervisor
Second District
Primary Election, August 27, 1940

For Increased Economy Use

SIGNAL DIESEL FUEL

Meets All Requirements of U. S. Navy Standards and of All Leading Diesel Engine Manufacturers

And you can be sure that Signal Diesel Fuel is cleanly handled and cleanly delivered to you!

SIGNAL PRODUCTS — SIGNAL OIL CO.

A. L. TATMAN
Day or Night Service
Phones 73; Residence 6

No. of Bank 284

COMBINED REPORT OF CONDITION OF THE

SAVINGS BANK OF MENDOCINO COUNTY

LOCATED AT UKIAH, CALIFORNIA

as of the close of business on the 29th day of June 1940.

ASSETS	Commercial	Savings	Combined
Cash, balances with other banks and cash items in process of collection, including exchanges for clearing house	$ 226,508.48	$ 145,057.17	$ 371,565.65
U. S. Government obligations, direct and fully guaranteed	112,827.54	233,200.00	345,928.54
State, county and municipal bonds	172,568.62	507,232.58	679,801.20
All other bonds and securities	7,314.34	16,157.97	23,472.31
Loans and discounts	202,712.68		202,712.68
Real estate loans		671,028.77	671,028.77
Overdrafts	1,004.41		1,004.41
Bank premises, furniture and fixtures and equipment	9,920.50	16,550.00	26,470.50
Other real estate owned		22,523.33	22,523.33
Items in transit between head office and branches—net	686.00		686.00
Other assets	1,987.75	115.00	2,102.75
TOTAL	$ 735,431.32	$1,611,864.82	$2,347,296.14
LIABILITIES			
Commercial deposits—demand, including demand certificates, dividend checks, certified checks, cashiers and expense checks, and outstanding letters of credit sold for cash	$ 518,705.08		$ 518,705.08
Commercial deposits—time, including time accounts—open, and time certificates of deposits	16,660.35		16,660.35
Savings deposits, including time accounts—open, time certificates, school savings deposits, savings club deposits, etc.		1,321,725.40	1,321,725.40
Deposits due to other banks	5,634.97		5,634.97
State, county and municipal deposits	93,473.66	75,000.00	168,473.66
Reserve for taxes, interest, etc., accrued and unpaid	2,100.00	3,000.00	5,100.00
Other liabilities	5,741.45	4,901.64	10,643.09
Capital paid in: Class A preferred stock, 730 shares, Par $50	10,500.00	26,000.00	36,500.00
Common stock, 2070 shares, Par $50	39,500.00	64,000.00	103,500.00
Surplus	10,000.00	35,000.00	45,000.00
Undivided profits—net	19,615.81	47,237.78	66,853.59
Reserve for contingencies	10,000.00	35,000.00	45,000.00
Preferred stock retirement fund	3,500.00		3,500.00
TOTAL	$ 735,431.32	$1,611,864.82	$2,347,296.14
MEMORANDUM: Loans and Investments Pledged to Secure Liabilities			
Other bonds, stocks, and securities	$ 119,099.72	$ 83,518.79	$ 202,618.51
TOTAL PLEDGED (excluding rediscounts)	$ 119,099.72	$ 83,518.79	$ 202,618.51
Against public funds of states, counties, school districts, or other subdivisions or municipalities	119,099.72	83,518.79	202,618.51
TOTAL PLEDGED	$ 119,099.72	$ 83,518.79	$ 202,618.51

STATE OF CALIFORNIA,
COUNTY OF MENDOCINO } ss.

Arthur L. Tracy, Vice-President, and Wm. Bromley, Cashier, of the Savings Bank of Mendocino County, being duly sworn, each for himself says he has a personal knowledge of the matters contained in the foregoing report of condition and schedules pertaining thereto and that every allegation, statement, matter and thing therein contained is true to the best of his knowledge and belief.

ARTHUR L. TRACY, Vice-President
WM. BROMLEY, Cashier

Severally subscribed and sworn to before me by both deponents, this 5th day of July, 1940.

(SEAL) HILDA B. MANNON,
Notary Public in and for the said County of Mendocino, State of California.

It's this Simple..

To Have Fresh, Clean Clothes
AT ALL TIMES
Just Phone 169
FOR PICKUP AND DELIVERY
Let us clean all your summer suits and dresses. Satisfaction guaranteed

French-American Cleaners

It's Like a Factory

Your body resembles a factory,
With an office in the brain;
Muscles and limbs are machinery,
Busy with might and main.

Bones are beams and girders strong,
Ensuring form and strength;
Heart and lungs and digestive tract
Supply the power at length.

The walls of this wonderful human plant
Are commonly known as skin;
The factory working efficiently
Is clean, without, within.

Milk provides the proteins, fats,
For daily wear and tear,
And the alphabetical vitamins
For machinery repair.

Mitchell's Creamery
Open Sundays and Holidays
407 N. State Street — Telephone 522

VACATIONISTS ARE NUMEROUS

City Folk Came To Country—Country People To City

Special Correspondence of The Press

POTTER VALLEY, July 8.—A surprise birthday party was held for Mrs. Charles Guntly Saturday at the home of Mrs. Foster Guntly. Ladies who attended were Mrs. L. Lelacy, Mrs. Mary McLintock, Mrs. Etta Christy, Mrs. Bernice Denham, Mrs. Will Pickle, Mrs. Virgil Wise, Mrs. Bob Pickle and the hostess and honored guest.

Louis Pickle, Bud Lawrence and Harvey Fahnestalk went to Fort Bragg Saturday to stay until Monday.

Mr. and Mrs. Bob Pickle, Sr., Mr. and Mrs. Myrton Christy and Mr. and Mrs. Dan Denham made up a party which passed the Fourth at De Haven on the coast.

Entertains For Daughter.

Mrs. Faye Nollet entertained at dinner Saturday evening in honor of Mr. and Mrs. Kenneth Hopkins, who were visiting relatives here over the weekend. Members of their families and a few friends were present. Mrs. Hopkins is Mrs. Nollet's daughter.

Had An Outing.

A party going to Sunset Gap to picnic on the Fourth included Mr. and Mrs. Albert R. Sides, Mr. and Mrs. Charles Whittaker, Allen Gage, E. T. Crawford, Julius Rottluff, the Bob Vaughan family, the Edgar Wattenberg family, Mrs. Clara Hopper and children, Mrs. Agnes Jones and Mrs. Walter Jones.

Visiting His Mother.

Robert Brooks is here to visit his mother, Mrs. Sarah Brooks, at the Ed March ranch. Robert, who has just returned from a trip to Boulder Dam and the Grand Canyon, will be here for a week or two of his one month vacation from his work at San Jose.

Miss Marion Jones, accompanied by two friends, left Thursday for a two weeks' trip through Canada.

Seeing The Exposition.

Walter Jones and Edgar Wattenberg went to San Francisco a week ago Monday to attend the Exposition at Treasure Island. Mr. Wattenberg returned Wednesday and Mr. Jones came home Saturday.

Marjory Pickle is in Santa Rosa visiting Mr. and Mrs. W. B. Scott who were caretakers at Ridgeworth Inn on Eel river several years ago.

Mr. and Mrs. Robert Brush, of Ukiah, came up to pass the Fourth with Mr. and Mrs Walter Shoemaker.

Four Score Birthday.

Mrs. Fannie Bradford's eightieth birthday was the occasion for a party at the home of Mrs. Lee Williams Tuesday of last week. Between 30 and 40 ladies from Ukiah and Potter Valley came to greet Mrs. Bradford and brought an abundance of lovely flowers and gifts. A large three-tier birthday cake was an important feature also. Mrs. C. W. Bradford, of Ukiah, read a poem she had written especially for the honored guest.

Friday, Mr. and Mrs. Henry Rupe, of Oakland, and Mrs. Rupe's mother, Mrs. H. T. Griffin, of Sacremanto, and Mr. and Mrs. Frank Rupe, of Willits, were here to visit Mrs. Sadie Hughes and Mrs. Nell Hopper.

Weekend Guests.

Guests of Mr. and Mrs. Walter Jones over the weekend were Mrs. Leray Deming and baby and mother, Mrs. Agnes Jones and Julius Janks, all of San Francisco. Mrs. Agnes Jones will remain for a longer visit.

Mr. and Mrs. F. G. Frasier, of Westport, visited here Tuesday with Mr. Frasier's mother, Mrs. Bird Frasier.

Horace Weldon and his sister, Mrs. Bird Frasier, visited their sister, Mrs. Kitty McNamer at Willits Thursday night.

Mrs. Dell Filbin, who is employed on Treasure Island, came up Friday to pass the weekend.

Alfred Knowles, of Berkeley, came up Saturday to visit until Sunday at the home of his cousin, Mrs. Orville Frost.

Mr. and Mrs. Tayor Jordan, of Berkeley, and their son, Billie, were here over the Fourth at the Orville Frost home. Mrs. Jordan is Mrs. Frost's sister.

Mrs. Carner's Guests.

Mr. and Mrs. W. T. Gibbs and two daughters and Albert Bryant, of El Cerito, were guests over the Fourth with Mrs. Chas. Carner. Mrs. Gibbs and Mr. Bryant are niece and nephew of Mrs. Carner.

Florence Fahnestalk passed the week of the Fourth with relatives in Oakland and the city.

Entertained Many.

Mr. and Mrs. Tom Taylor had a houseful of company over the Fourth. They were relatives from San Francisco.

Mr. and Mrs. Lloyd Brush and family and Mr. and Mrs. Norman Woolley and family enjoyed a picnic at Elk Mountain in Lake county on the Fourth.

Mr. and Mrs. George S. Neil and family, of Rodeo, passed the weekend here with Mr. Neil's sister, Mrs. Lloyd Brush, and family. The Neils were accompanied by Mrs. Neil's nephew, Russell Roman.

Mr. and Mrs. Howard Dashiell and family and Mr. and Mrs. George Winkler picnicked at Soda creek on the Fourth.

Mrs. Lee Williams was in Ukiah one day last week on grand jury duty. Mr. and Mrs. Williams passed the evening of the Fourth with friends at Blue Lake.

Max Corbett, Jimmie Corbett, John Grey and the former Joy Corbett and her husband, of Modesto, were here to visit the Jimmie Sheltons over the Fourth.

Enjoy Coast Breezes.

A party enjoying a week over the Fourth at the ocean beach and returning home Sunday included Mr. and Mrs. James Eddie, Mr. and Mrs. Clyde Eddie, Mr. and Mrs. Herbert Pickle, Mrs. Henrietta Westerman, Mr. and Mrs. Gus Spotswood, Mrs. Vernon Leard and Mr. and Mrs. Henry Dickey. Mr. and Mrs. Alvin Whittaker joined the party at Willits. Mr. and Mrs. R. R. Ingels went over for the day of the Fourth.

Mr. and Mrs. Taylor Eddie went to Dinuba to pass the Fourth with their son and daughter-in-law, Mr. and Mrs. Don Eddie.

At Walker Home.

Mr. and Mrs. Linus Miller, of Talmage, were visiting at the Bruce Walker home Monday. Mr. Miller is supervisor at the asylum.

Mr. and Mrs. T. F. Liefrinck and their two little daughters picnicked on Eel river on the Fourth.

Saw Fine Program.

Potter Valley folks seen at the Willits Frontier Days celebration this year included Ed March, Edna March, Mrs. Sarah Brooks, Robert Brooks, Mr. and Mrs. Joe Raymond, Annis Rose, Mr. and Mrs. Bruce Walker, Mr. and Mrs. Jimmie Shelton, Walter Hughes, Mrs. Sarah Hughes, Mr. and Mrs. Harry Hopper, Mrs. Dwight Manning, Bertie Whittaker, Mr. and Mrs. Otto Hughes, Ralph Hughes, Mr. and Mrs. Allen Hughes, Mr. and Mrs. George Bilstein and children, Mrs. Shurd Burris and children, Mr. and Mrs. Frank Lowe, Alta Lowe, Mr. and Mrs. Orville Frost, Mr. and Mrs. H. McMillan, Mr. and Mrs. Harry Cook, Mr. and Mrs. Lee Goodrich, Mr. and Mrs. A. F. Whittaker and sons, Ralph and Harold, Mr. and Mrs. Warren Wakeman, Mr. and Mrs. Martin Zehnder, Mr. and Mrs. Roland Boynton, Searles and Sterling Boynton, Mr. and Mrs. William McCreary, Clayton and Stewart Byers and Gene Hopkins.

Mr. and Mrs. George Bilstein and children passed the weekend in Santa Rosa.

To Meet Tomorrow.

The Ladies Aid will meet Thursday at the grammar school to do Red Cross work. Mrs. Doss McKinney and Mrs. Rosa Lee will be hostesses.

Mrs. Harry Moncrief's guests over the Fourth were Mrs. John Martin and daughter, of Ukiah, and Mrs. Anna Ring, from Berkeley.

Mr. and Mrs. J. Kennedy and family, of San Francisco, were guests here over the Fourth at the home of Mr. and Mrs. Frank Hopkins.

Mrs. Kate Roberts came up from Santa Rosa to pass the weekend with Mrs. Roberts' sister, Mrs. Belle Bevans.

Is In Charge.

Frank Scott is directing the work of building diving boards, swings and slides at the swimming hole, which is being improved by a group of interested citizens.

Went To Lakes.

A number of families went to Camp Inis to pass the Fourth. They were Mr. and Mrs. Bob Mills, Mr. and Mrs. "Red" Watson, Mr. and Mrs. Grover Adams, Mr. and Mrs. Percy Whitcomb and children, Mr. and Mrs. James Nichols, Dorothy Harden and Annis Rose.

Press Want Ads always pay.

VISIT PRATHER FAMILY

Passing the weekend at Prather's Cold Creek ranch were Mr. and Mrs. R. Beckley, of San Mateo county, who brought Mrs. C. J. Beckley home from a visit on the peninsula.

Trio To Fish In Fort Jones Streams

North for a week of fishing went three Ukiah men Monday morning. George Eckman, Bob McKeown and Wesley Greott left for Fort Jones on Scott river, Siskiyou county, to try their luck. Mr. and Mrs. Greott passed several days in that section last summer, and state they enjoyed wonderful fishing.

CROP RAISING IN NEWEST WAY

Films Will Illustrate Modern Ranch Miracle

A lecture, accompanied by motion pictures, on a new method of plant development will be offered the public in front of the courthouse Thursday at 8 p. m.

Get The Facts.

J. A. Gyger, of Santa Rosa, will explain his theory of crop production, without the use of fertilizer, and with the use of less water than that required by the average farmer. It should be of interest to many to see his illustrations of bountiful crops of good quality which he has produced.

Dairy Herd To Stay In The Association

The membership of the Mendocino State Hospital, Talmage, in the Hostein-Friesian Association of America, has been renewed for a period of 10 years by unanimous vote of the Board of Directors. According to the by-laws of the Association, the maximum period of membership without renewal is 10 years for corporations and public institutions and 20 years for co-partnerships.

Veteran Coast Guard Captain Was Called

Captain Thomas Lyle Stitt, of the southcoast, stood his last patrol Friday night and shortly after midnight crossed over the bar. Death at his home followed an illness of three years. Captain Stitt, born in Indiana, October 14, 1874, was a veteran of the service and one of the most highly valued members of the United States Coast Guard.

Local Poet-Author Won Wide Acclaim

Mrs. Lucy Warder McKellup, of Talmage, has won recognition from The Exposition Press of New York for her poem, "Voices From The Grave," and has earned the right to be enrolled in the ranks of World's Fair Anthology authors, as well as being qualified for competition in the $100 Prize Poetry Contest sponsored by The Exposition Press. Mrs. McKellup, an attendan at the State Hospital, has had others of her works published in several magazines, and is at present devoting her spare time to writing a novel entitled "Returned From Hell," based on true experiences of soldiers of the Lost Battalion in the first World War.

Frank Persico, prominent resident of Willits, was here on business Wednesday.

Delegation Was At Trap Shoot

Ukiah was well represented at the trap shoot held in Eureka Sunday. Traveling north for the event were Mr. and Mrs. Dom Crinella, Mr. and Mrs. Mort Eilers, Mr. and Mrs. George Ward, Mrs. Josie Szanik, Misses Anne and Julie Crinella, Josephine Ward, Caroline Anderson and Messrs, Roy Szanik and Vincent Lotte.

MOVE TO COUNTRY

The Hale Prather family moved from town Monday to establish themselves at the Cold Creek ranch. Miss Mildred Prather will remain in town, residing at the home of Mrs. Mabelle Hirsch.

Mr. and Mrs. W. A. Thornton and daughter, Jean, have been enjoying a stay at the family cabin near Caspar. They will be away a week.

OLD RESIDENT GREETED HERE

Long Ago Calpellaite Renews Girlhood Friends

Special Correspondence of The Press

REDWOOD VALLEY, July 8.—News has been received by friends and relatives of Mrs. Amos Weaver of the arrival of a baby girl in their home. Mrs. Weaver will be remembered as Jean Moore who until her marriage lived at her uncle's ranch. The baby has been named Lynne Gay.

Up For Fourth.

Mr. and Mrs. Walter Andrews and family, of Santa Rosa, passed the Fourth visiting at the home of Mr. Andrews' parents, Mr. and Mrs. V. Andrews, and enjoyed the barbecue and celebration at Ukiah.

George Jordan and Mr. and Mrs. Clarence Jordan and small daughter returned to their home in Oakland after enjoying the Fourth with relatives in the valley.

Remodeling Store.

The Howland store recently purchased by Roy Williams has been repainted and a new gasoline pump has been installed.

Here Long Ago.

Mrs. M. J. Fanchier, of Monrovia, stopped over on her return trip from Oregon to visit at the home of Mrs. Watson and Miss Kistler. Mrs. Fanchier was a houseguest at the Tom Jameson home before Mrs. Jameson left for Oregon. Mrs. Fanchier lived at Calpella about 25 years ago and her father then was postmaster. The Fanchier home was always the gathering center for the young folks at Calpella and the "Good Time Club" was organized at her home and lasted until many of the young folks married and went away. Mrs. Fanchier attended graduation exercises of her son, Marshall who graduated from Albany College in Oregon.

Mrs. L. Dunn and F. Bonny, of San Francisco, were visiting at the A. D. Crowell home recently.

Mr. and Mrs. Dave Berry and daughter, Albertine, and Mrs. C. Rutler and daughter, June, picnicked at Blue Lakes the Fourth.

Miss Wilda Boyd was a guest of Hazel Williams over the weekend.

Were In Oregon.

Tom Jameson and Mr. and Mrs. W. Wright and son returned from a trip to Oregon where they were guests in the Daley home. Mrs. Tom Jameson remained in Oregon until a future date when Mr. and Mrs. Tom Jameson, Jr., will drive up and get her. Mr. Daley is Mrs. Tom Jameson's father.

Delivered Mail.

C. Hargraves acted as mail carrier during Mr. Jameson's absence.

Miss Phyllis Cromwell returned to Santa Rosa Sunday after passing the Fourth and the remainder of the week at her parents' home.

Mr. and Mrs. Art Hoffman and Mary Jane and Arthur, Jr., drove up from Bakersfield Friday. They are passing a few days at the Al. Simmons' ranch and renewing old acquaintances of the valley. Arthur Hoffman, Jr., passed Saturday with Jay Lee Smith, Jr.

Mrs. L. Orland and children will be guests at the Edward Jones home a week or so. The Ortlands are from Oakland and were residents of the valley until they sold their place recently.

Mrs. Myrtle Elder, of Tehachapi, is a houseguest at the Al. Simmons home. Mrs. Simmons and Mrs. Elder were friends when they both held positions at Tehachapi.

Injured Fingers.

Ben McLintock received two badly crushed fingers while endeavoring to unload some oil barrels off a truck last week.

CHANGE OF HOURS

Effective July first and through August 31, all offices of the State Relief Administration will be open from 8 a.m. to 4 p.m. on week days, and from 8 a.m. to 12 noon Saturday—Starting the day one hour earlier than in the past.

Major and Mrs. H. T. Wallace, of Burlingame, and Alexander Hamilton and Dr. Susan Harris Hamilton were here last week, guests of Mrs. G. W. Stout and Mrs. Ida Brown.

REMODEL JAIL GRAND JURORS SAY IN REPORT

More Jobs Would Be Provided, If Supervisors Agree

HAD FEW COMPLAINTS

The District Attorney Wants Aid—Clerk For Lon Scott

Carried from page 1

and have employed an expert accountant to audit the county books, a copy of whose report has been filed with the county clerk.

Worked With Supervisors.

A committee of this grand jury met with the board of supervisors at the time the county budget was fixed and received the co-operation of that board and other county officers in revising the budget to effect savings wherever possible. This grand jury, however, recommends that future grand juries budget committees request of the board of supervisors sufficient time for a thorough study of the details of each supervisoral district budget before it is approved.

We believe a grand jury can more effectively perform its official duties if there be among its members those having had the experience of previous service on the body. This, in our opinion, may be accomplished by the dismissal each year, on the submission of the final report of the grand jury, of nine of its members by the court, allowing the remaining nine members and the foreman to serve on the succeeding body; and instead of impaneling a full new grand jury each year, there be annually added to nine of the preceeding body and the foreman, nine new members in the same manner in which a grand jury is now selected. By this means each grand jury may have as a nucleus, an experienced foreman and nine members. We recommend the consideration of this suggestion by our successor grand jury; and we urge upon our state senator and assemblyman that introduction of appropriate legislation to carry this suggestion into effect at the next session of the state legislature. Respectfully submitted, M. D. Gray, Foreman, Mrs. Winnie Reilly, Secretary.

Room For Improvement.

We have investigated the county offices and institutions, and it is our opinion most of them are run efficiently. However, we have certain recommendations to make in regard to a number of them.

The County Jail.

After careful consideration we believe that, although the voters of Mendocino county did not vote the bonds for a new jail, the majority of them would be in favor of improving the present jail. It is our opinion the present jail could be enlarged and the interior rearranged and modernized so the sheriff and his staff would have more office space and the prisoners would have more satisfactory quarters, and this for a reasonable sum.

Should Work Prisoners.

We agree heartily with the recommendations of the 1938-39 grand jury that prisoners for minor offenses be put on county work around the court house and the county hospital and the county farm and wherever else they can be used.

Probation Officer.

We recommend an efficient assistant to the probation officer in order that office may be kept open while the probation officer is engaged in investigations and trips that take him away from his office a large part of the time.

District Attorney.

We recommend that the district attorney be allowed an efficient assistant, whom we are informed can be secured for $1800 per year. A similar recommendation was made by the 1938-39 grand jury.

Detention Home.

We find conditions generally satisfactory with the following exceptions which should be corrected:

1. Heating arrangements are inadequate.

2. Means for better segregation of inmates as to age and sex should be provided; also better outside playgrounds for children.

3. There does not seem to be adequate means for the care of insane patients.

Welfare Department.

From the California Taxpayers' Association report we find this in Mendocino county: 73 cents of the county tax rate is for welfare benefit. There are only two counties in California in which a larger proportion of the tax money goes to welfare. We consider this office worthy of more intensive attention than this body has been able to give.

Press Want Ads always pay.

PHONE 55 **STATE** UKIAH CALIF.

SUNDAY AND MONDAY

JULY 14-15

CONTINUOUS SUNDAY — TWO SHOWS MONDAY

Edison the Genius.....!
Edison the Lover.....!
EDISON THE MAN!

Spencer TRACY in CLARENCE BROWN'S production EDISON the MAN with Rita JOHNSON · Lynne OVERMAN · Charles COBURN · Gene LOCKHART · Henry TRAVERS · Felix BRESSART

SUNDAY FEATURE STARTS:— 2:29 4:51 7:13 9:35

MONDAY:— 7:13 9:35

ADDED

LARRY CLINTON AND HIS ORCHESTRA

COLORED MERRIE MELODY—"FRESH FISH"

LATEST PATHE NEWS

FRIDAY ONLY

JULY 12

Feature Starts:—7:44—9:56

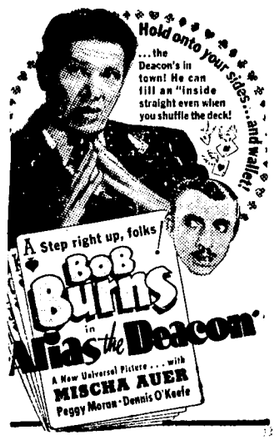

ADDED

MENTONE MUSICAL—"FOLLIES PARISIENNE"

"INFORMATION PLEASE"

TRAVEL REEL—"FLYING STEWARDESS"

PATHE NEWS

WEDNESDAY ··· THURSDAY

JULY 10-11

SCOOP!

Complete Pictures—All Knockdowns in Slow Motion

CALIFORNIA'S COMIC—MAX — "TWO-TON" TERROR—TONY

BAER VS. GALENTO

SMASHING—BLOODY—HEAVYWEIGHT BATTLE!

FIGHT PICTURES START: —6:50 10:26 NIGHTLY

2 BIG HITS

Dr. Kildare's . . . Best Picture!

STARTS: 7:03 10:44

ONCE ONLY Each Evening AT: 8:25

SATURDAY ONLY ··· JULY 13

2 feature ATTRACTIONS

"Gene Autry" at:— 3:37—8:00—10:32

"Girl In Room 313" starts: 2:40—7:03—9:35

"WRESTLING FOLLIES" at:— 2:18—6:41—9:13

BARGAIN MATINEE — 1:45 P.M.

AND

"THE WRESTLING FOLLIES"

MALE VS. FEMALE COMPETITION

WRESTLING AMAZONS—BONECRUSHING BRUISERS

A RIOT OF LAUGHS AND THRILLS

Lucky Tuesday JULY 16

Feature Starts:—7:38—10:02

GLORIOUS ROMANCE!

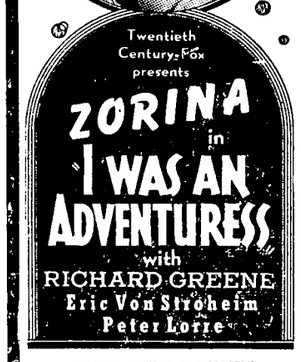

"VARIETY REVUE"

"GOING PLACES"—Cartoon

FOX NEWS

AND

$ GIANT LUCKY STAR $

AT 9:00 P.M.

THE "BLUE SEAL"

To Our Patrons:

On and after June 30, 1940 any picture carrying the "Blue Seal" will be unconditionally guaranteed to be good entertainment—to the satisfaction of the patron.

Should the patron purchasing a ticket on a "Blue Seal" picture, find it not to his satisfaction—that is—not entertaining, then his money will be immediately refunded.

STATE THEATRE
Ukiah, Calif.

COMING! Wed.-Thurs. July 17-18

A "BLUE SEAL" PICTURE!

WATCH FOR THIS SEAL!

VICHY SPRINGS

DINING ROOM

"The Home of Good Food"

SPECIALIZING IN CHICKEN DINNERS

Luncheon, 65 cents from 12:15 to 1:30

Dinner, $1.00 from 6:15 to 7:30

Sunday Dinners, 12:30 to 2 p.m

For reservations Phone 1-F